

NOTE: ACCORDING TO THE F.L.R. MAP FOR PARKER COUNTY, TEXAS, PANEL NO. 480520-150-B, DATED JAN. 3, 1997 SUBJECT PROPERTY DOES NOT LIE WITHIN THE 100 YEAR FLOOD HAZARD.  
 NOTE: SUBJECT PROPERTY LIES WITHIN THE CITY OF AZLE ETJ.  
 NOTE: ALL LOT CORNERS, ANGLE POINTS, POINTS OF CURVATURE ARE 1/2" IRONS SET UNLESS OTHERWISE NOTED.

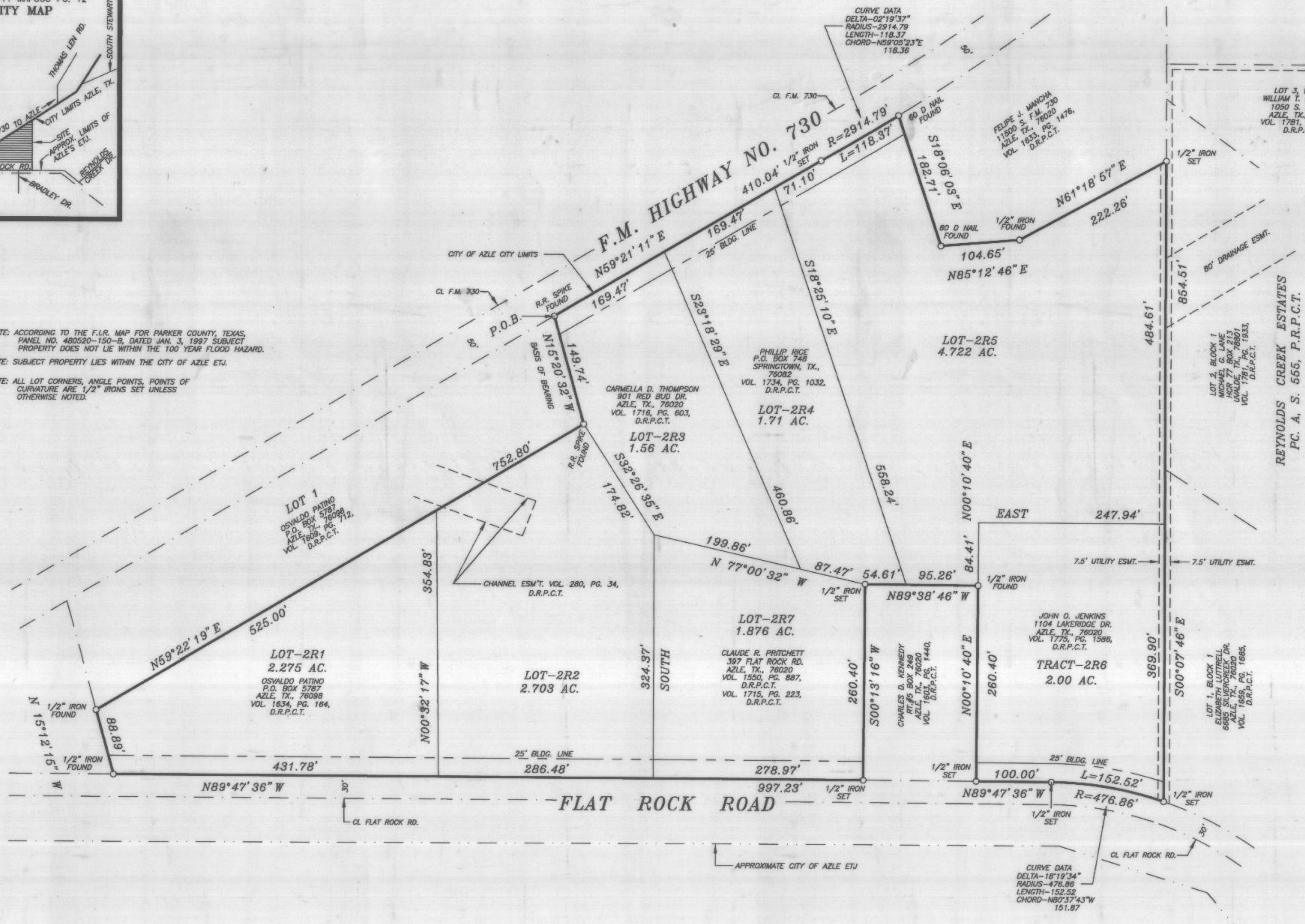

PCB 376 362170

RECEIVED AND FILED FOR RECORD  
10:20 O'Clock

MAY 11 1999

Jeane Brunson, Co. Clerk  
PARKER COUNTY, TEXAS  
By *Jeane Brunson* Deputy

STATE OF TEXAS COUNTY OF PARKER  
I hereby certify that this instrument was filed on the date and time stamped hereon by me and was duly recorded in the volume and page of the named records of Parker County as stamped hereon by me.

RECORDED MAY 11 1999



*Jeane Brunson*  
County Clerk

OWNERS/DEVELOPERS

- BOBBY SLATE  
P.O. BOX 720  
AZLE, TX, 76098  
VOL. 1625, PG. 54,  
D.R.P.C.T.
- CARMELLA D. THOMPSON  
901 RED BUD DR.  
AZLE, TX, 76020  
VOL. 1716, PG. 603,  
D.R.P.C.T.
- PHILLIP RICE  
P.O. BOX 748  
SPRINGTOWN, TX,  
76082  
VOL. 1734, PG. 1032,  
D.R.P.C.T.
- JOHN O. JENKINS  
1104 LAKERIDGE DR.  
AZLE, TX, 76020  
VOL. 1775, PG. 1586,  
D.R.P.C.T.
- CLAUDE R. PRITCHETT  
397 FLAT ROCK RD.  
AZLE, TX, 76020  
VOL. 1550, PG. 887,  
D.R.P.C.T.  
VOL. 1715, PG. 223,  
D.R.P.C.T.
- OSVALDO PATINO  
P.O. BOX 5787  
AZLE, TX, 76098  
VOL. 1634, PG. 164,  
D.R.P.C.T.

REPLAT  
SHOWING  
LOTS 2R1 THROUGH 2R7  
WRIGHT PLACE ADDITION

BEING A REPLAT OF LOT 2, WRIGHT PLACE ADDITION, AN ADDITION TO PARKER COUNTY, TEXAS, ACCORDING TO THE PLAT THEREOF RECORDED IN PLAT CABINET A, SLIDE 702, PLAT RECORDS, PARKER COUNTY, TEXAS.

PLAT CABINET B SLIDE 376

SCALE: 1" = 100'  
DKB & ASSOCIATES, LLC  
323 HWY. NO. 199 E.  
SPRINGTOWN, TEXAS 76082  
220-5888 FAX: 220-2678



I, DOUG BURT REGISTERED PROFESSIONAL LAND SURVEYOR, DO HEREBY CERTIFY THAT THIS PLAT IS A TRUE AND ACCURATE REPRESENTATION OF THIS SURVEY AS MADE ON THE GROUND.  
*Doug Burt*  
19/FEB/99