

AMENDED FINAL PLAT LOT 1, BLOCK 1 WINN-DIXIE ADDITION CITY OF WILLOW PARK PARKER COUNTY, TEXAS

Owner Developer:
Winn-Dixie Texas, Inc.; L. J. Sadlowski, Division President
5500 South Freeway, Fort Worth, TX 76115
(817) 921-1306



LOCATION MAP

NOTE:
No building, fences, trees, shrubs or other improvements or growths shall be constructed or placed upon, over or across the "utility easements" as shown. Said "utility easements" being hereby reserved for the mutual use and accommodation of all public utilities desiring to use or using the same. All and any public utility shall have the right to remove and keep removed all or parts of any buildings, fences, trees, shrubs or other improvements or growths which may in any way endanger or interfere with the construction of efficiency of its respective system on the "utility easement" and all public utilities shall at all times have the full right of ingress and egress to or from and upon the said "utility easements" for the purpose of constructing, reconstructing, inspecting, patrolling, maintaining and adding to or removing all or part of its respective system without the necessity at any time of procuring the permission of anyone.

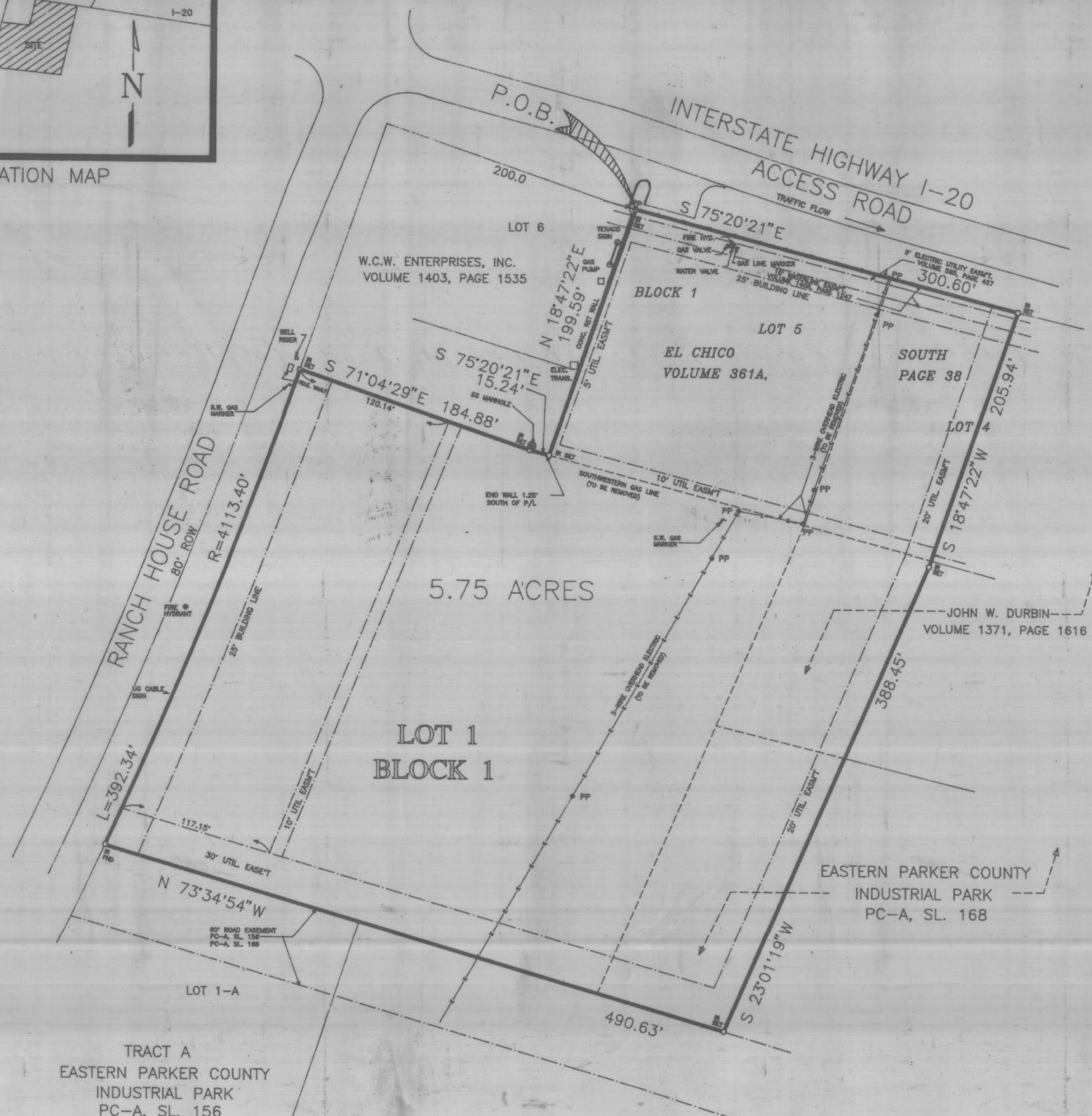

Plat Cabinet B-210
311818

STATE OF TEXAS COUNTY OF PARKER
I hereby certify that this instrument was filed on the date and time stamped hereon by me and was duly recorded in the volume and page of the named records of Parker County as stamped hereon by me.

RECORDED APR 21 1997



Jeanne Gunnison
County Clerk, Parker County, Tex.

RECEIVED AMENDED
RECORD
4:50 PM APR 21 1997

APR 21 1997
JEANNE GUNNISON Co. Clerk
PARKER COUNTY TEXAS

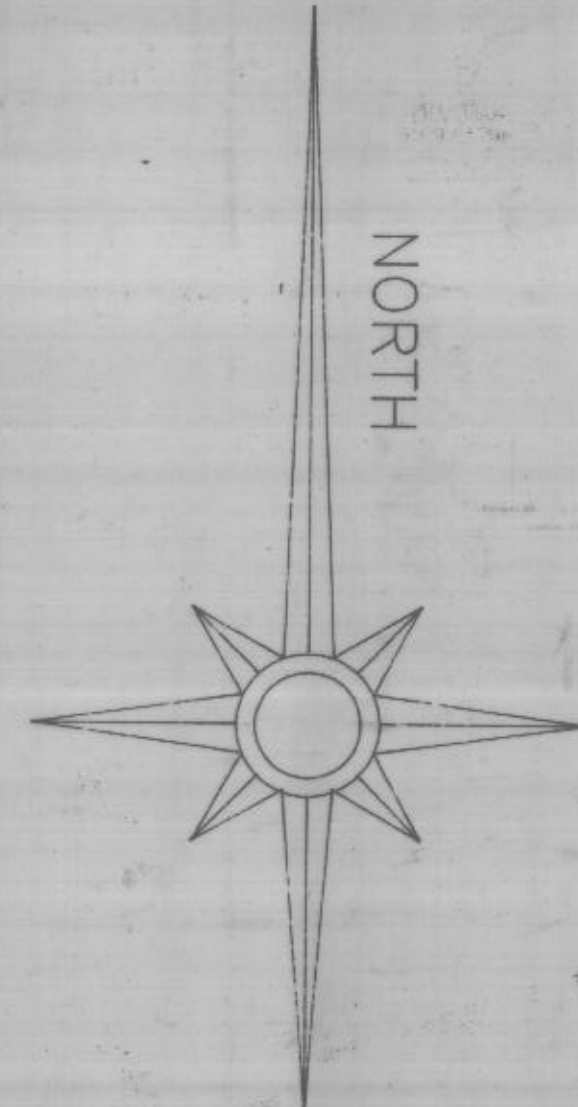

60 0 60 120 180
GRAPHIC SCALE - FEET

TRACT A
EASTERN PARKER COUNTY
INDUSTRIAL PARK
PC-A, SL. 156

HARLAN LAND
SURVEYING

215 E. EUREKA STREET
WEATHERFORD, TEXAS 76086

(817)598-0880 METRO (817)596-9700