

VOL 425, P. 134
DIRECT

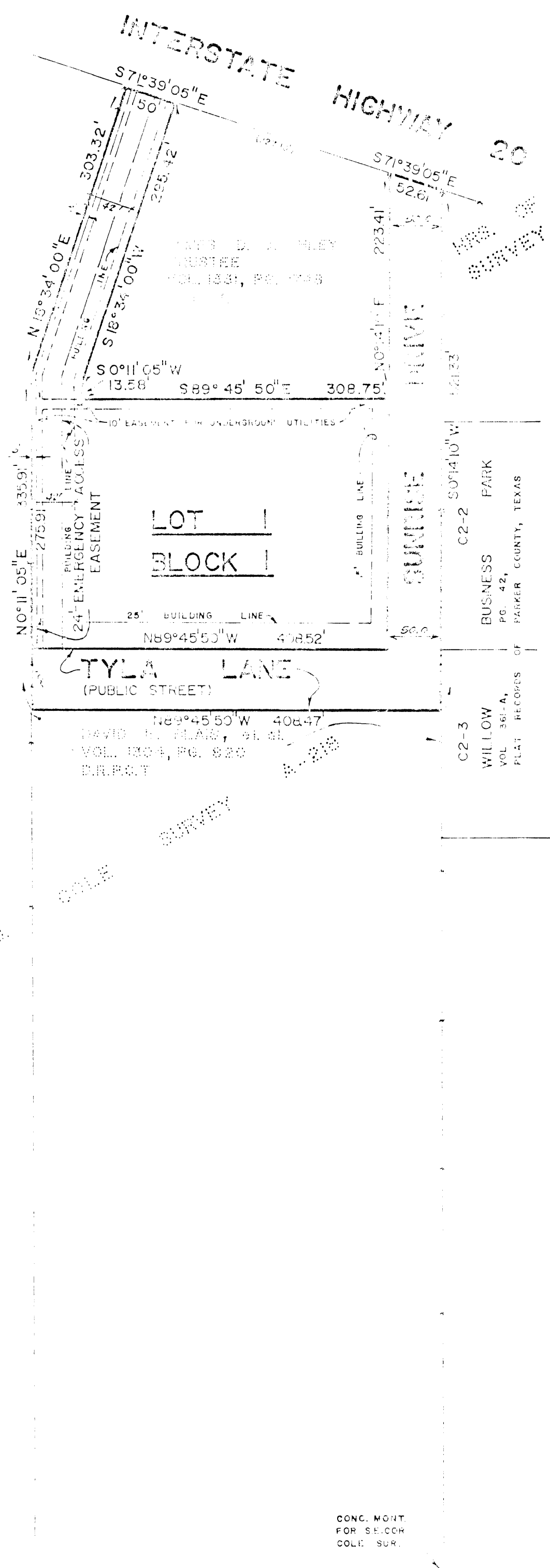

LOCATION MAP
NO SCALE

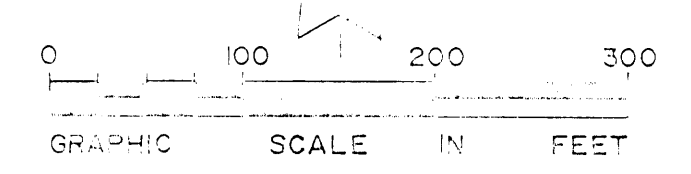
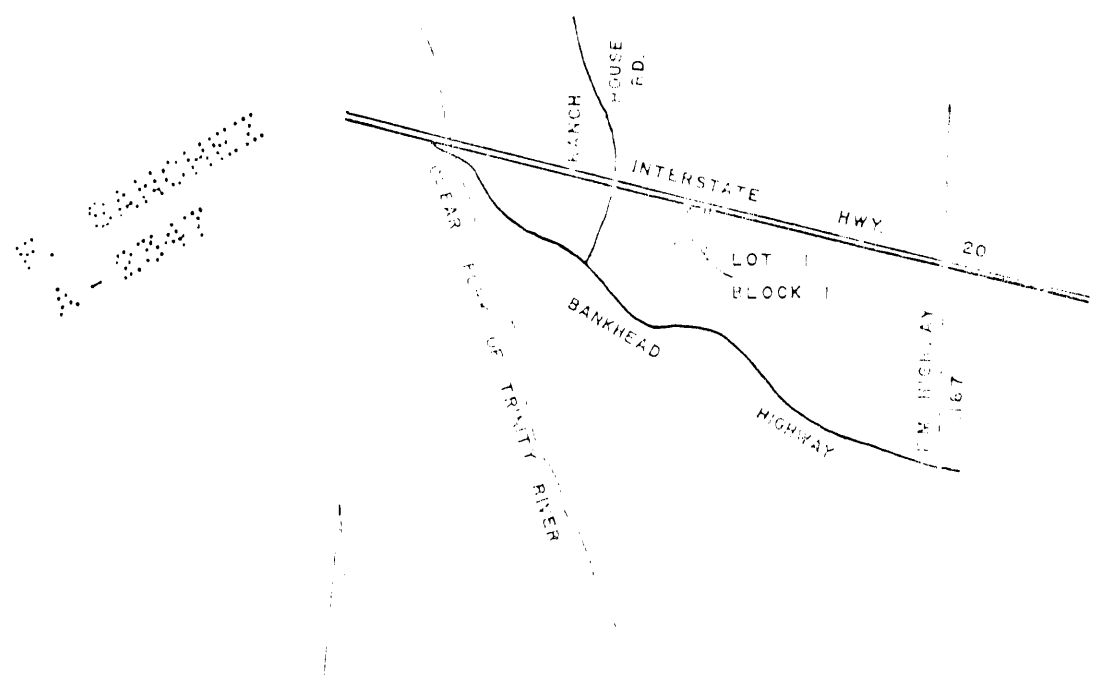

MAP OF
 LOT 1, BLOCK 1,
 WILLOW PARK
 HEALTH CENTER
 CITY OF WILLOW PARK,
 PARKER COUNTY, TEXAS
 BEING A SUBDIVISION OF A TRACT OF
 LAND IN THE JOHN COLE SURVEY,
 ABSTRACT NO. 218.

This plat approved subject to the approval of the City Council of Willow Park, Texas, on this 4th day of April, 1987, in accordance with the provisions of the Texas Constitution, Article 16, Section 2, 2, and 3.

APPROVED 4-6, 1987
 CITY OF WILLOW PARK, TEXAS

By: Bahara Ferek
R.W. Broadbent
R.M. Tompkins
Broadbent Wright

APPROVED AS TO FORM:

 CITY CLERK

144108
 PCA-1013
 RECEIVED AND FILED
 FOR RECORD
 APR 10 1987

CARRIE REED, Co. Clerk
 PARKER COUNTY, TEXAS
 By: _____ Deputy
 STATE OF TEXAS COUNTY OF PARKER
 I hereby certify that this instrument was filed
 on the date and time stamped hereon by me and
 was duly recorded in the volume and page of the
 record records of Parker County as stamped here-
 on by me.
 RECORDED APR 10 1987



STATE OF TEXAS §
 COUNTY OF PARKER §
 KNOW ALL MEN BY THESE PRESENTS:
 THAT, William F. Wathem, David E. Blais, A. Thurston Koonce, and B. Gene Wood,
 being

of and residing in Willow Park, Parker County, Texas, and being a tract of land in the
 JOHN COLE SURVEY, Abstract No. 218, and being a portion of that certain tract
 conveyed to David E. Blais, et al, by deed recorded in Volume 1304, Page 820,
 Deed Records of Parker County, Texas, and said portion being more fully
 described as follows:

That certain portion of said Blais, et al tract, said point being
 the southerly line of Interstate Highway 20, and being by description 1387.63
 feet South 0 degrees, 14 minutes, 10 seconds East and 329.71 feet North 71
 degrees, 39 minutes, 05 seconds West from the southeast corner of said Cole
 tract;
 South 71 degrees, 39 minutes, 05 seconds East with said southerly line
 of Interstate Highway 20, 50.0 feet to the northwest corner of that certain
 Blais et al tract conveyed to James D. Atchley, Trustee, by deed
 recorded in Volume 1331, Page 1742, of said Deed Records;
 South 10 degrees, 34 minutes West with the westerly line of said Atchley
 tract, parallel with a westerly line of said Blais et al tract, 295.42 feet
 to a point in said westerly line;
 South 0 degrees, 11 minutes, 05 seconds West with said westerly line of
 Atchley tract, 10.59 feet to the southwest corner of said Atchley tract;
 South 89 degrees, 45 minutes, 50 seconds East with the south line of
 Atchley tract, 308.75 feet to the southeast corner of said Atchley tract;
 North 0 degrees, 14 minutes, 10 seconds East with the east line of said
 Atchley tract, 223.41 feet to the northeast corner of said Atchley tract in said
 southerly line of Interstate Highway 20 and the northerly line of said Blais et al
 tract;
 South 71 degrees, 39 minutes, 05 seconds East with said southerly line of
 Interstate Highway 20 and northerly line of Blais et al tract, 52.61 feet to the northeast
 corner of said Blais et al tract;
 South 0 degrees, 14 minutes, 10 seconds West with the east line of said Blais
 et al tract, 521.33 feet;
 North 89 degrees, 45 minutes, 50 seconds West and parallel with said south
 line of Atchley tract, 408.47 feet to a point in the west line of said Blais et al
 tract;
 North 0 degrees, 11 minutes, 05 seconds East with said west line of Blais et al
 tract, 235.91 feet to an angle point in said west line of Blais et al tract;
 North 18 degrees, 34 minutes East with said west line of Blais et al tract,
 100 feet to the PLACE OF BEGINNING.

TO HAVE THE PLAT HEREON as shown and set forth for subdivision, said portion of
 the JOHN COLE SURVEY, Willow Park Health Center, City of Willow Park, Parker
 County, Texas, be and lawfully dedicated to the use of the public, and the same
 to be known as the Willow Park Health Center.

Witness my hand and seal of office this 4th day of April, 1987, at Willow Park, Texas.
William F. Wathem
David E. Blais
B. Gene Wood

THE STATE OF TEXAS §
 COUNTY OF PARKER §
 I, _____, County Clerk, do hereby certify that the foregoing instrument was
 acknowledged before me on April 15, 1986, by
 William F. Wathem, David E. Blais, A. Thurston Koonce, and B. Gene Wood.

Will Wathem
 Notary Public, State of Texas
 My Commission expires 3-20-87

I, _____, County Clerk, do hereby certify that the foregoing instrument was
 acknowledged before me on _____, 1986, by

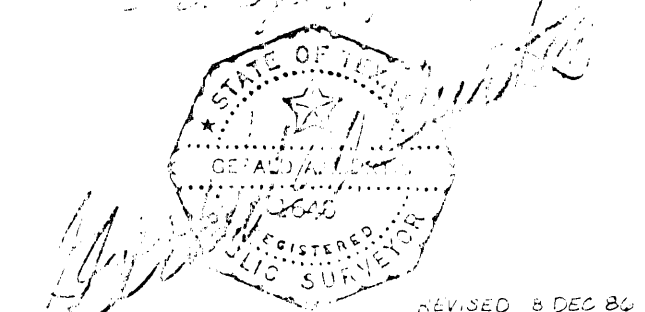

REVISED 8 DEC 84
 GERRY CURTIS ASSOCIATES, INC.
 Surveyors
 P.O. Box 9663 Fort Worth, Texas 76107-0663
 86-08-02203