

E-25

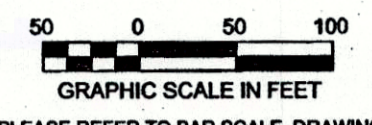
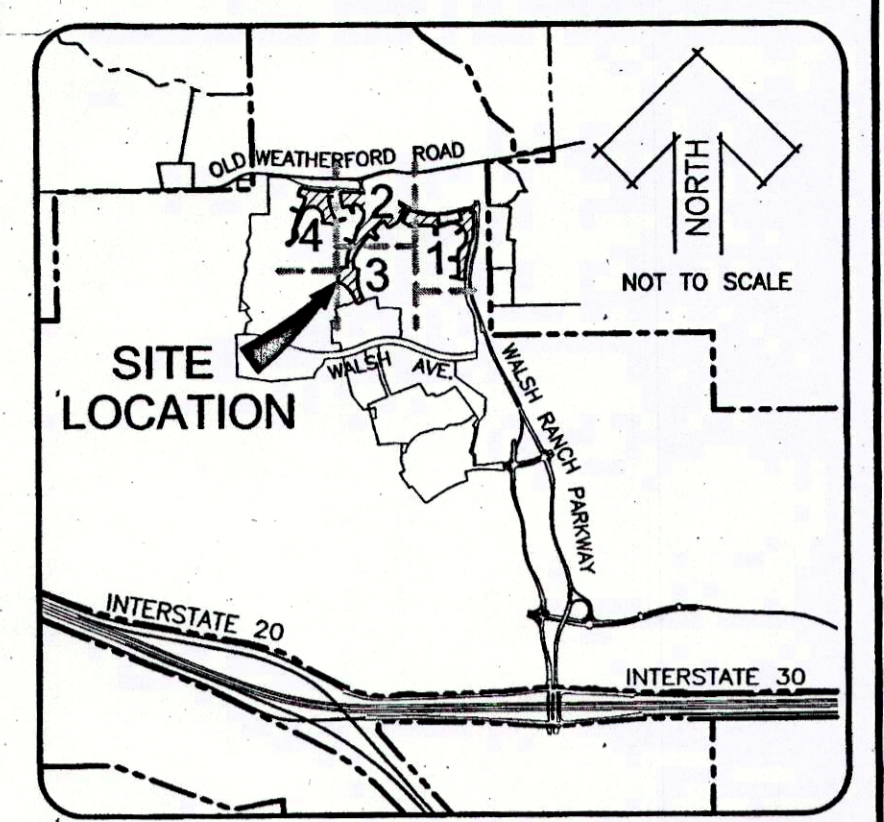

PLEASE REFER TO BAR SCALE. DRAWING MAY HAVE BEEN REDUCED OR ENLARGED.

BASIS OF BEARINGS: Bearings are based on the Texas State Plane Coordinate System, North Central Zone (4202) North American Datum 1983 (2011).

GENERAL NOTES

- 1. Building lines will be per the City of Fort Worth Zoning Ordinance.
2. No portion of the subject tract lies within a "special flood hazard area" as explained on Community Panel Number 48367C0450E of the Flood Insurance Rate Map, Parker County, Texas and Incorporated Areas, dated September 26, 2008.
3. Selling a portion of this addition by metes and bounds is a violation of city ordinance and state law, and is subject to fines and withholding of utilities and building permits.
4. Upon completion of construction, all lot and block corners will be set using a 5/8 inch rebar with a yellow plastic cap stamped Huitt-Zollars.
5. The care, ownership, maintenance of all private open space (POS) lots (Lot 5R-1-POS, Blk. H, Lot 1R-1-POS, Blk. S, Lot 7R-1-POS, Blk. V) is the responsibility of the H.O.A.
6. Due to the Walsh Ranch Economic Development Agreement (City Secretary Document # 32205) this project is exempt from any Transportation Impact Fees.
7. All lots are Zoned "A-5" as defined by the Summary of Zoning Districts of the City of Fort Worth, unless noted otherwise.
8. Private P.R.V.'s will be required; water pressure exceeds 80 P.S.I.
9. PUE- Private Utility Easements are governed by that certain Quail Valley at Walsh Ranch Utility Easement Agreement dated November 28, 2016, by and between Quail Valley Devco I, LLC, as Grantor, and Quail Valley Community, Inc., as Grantee, recorded as Document No. 201627211, Official Public Records, Parker County, Texas.
10. This replat does not amend or remove any covenants or restrictions.
11. The City of Fort Worth shall not be responsible for maintenance of private streets, drives, emergency access easements, public access easements, public pedestrian access easements, recreation areas, open spaces and drainage facilities, and said owners agree to indemnify and save harmless the City of Fort Worth, Texas, from claims, damages and losses arising out of or from performance of the obligations of said owners set forth in this paragraph.

The purpose of this correction plat is to resolve the scrivener's error of the Minimum Finished Floor elevation of Lots 1R-6 thru 1R-9, Block S from 837.60' to 831.00'.

CORRECTION OF THE FINAL PLAT WALSH RANCH, QUAIL VALLEY

Lot 5R-1-POS, Lots 5R-2 thru 5R-10, Block H
Lot 1R-1-POS, Lots 1R-2 thru 1R-16, Block S
Lot 7R-1-POS & 7R-2, Block V
25.094 ACRES

AN ADDITION TO THE CITY OF FORT WORTH, PARKER COUNTY, TEXAS

BEING A REPLAT OF Lot 5 POS, Block H, Lot 1 POS, Block S, and Lot 7 POS, Block V, of the correction to the final plat of WALSH RANCH, QUAIL VALLEY (filed in DOC.# 201722201, O.P.R.P.C.T. / CABINET D, SLIDE 774, P.R.P.C.T.) SITUATED IN THE M.C. MOULTON SURVEY, ABSTRACT NO. 934, HEIRS OF C.H. HIGBEE SURVEY, ABSTRACT NO. 2740, I. & G.N. R.R. Co. SURVEY, ABSTRACT NO. 1996

OWNER Quail Valley Devco I, LLC
8401 NORTH CENTRAL EXPRESSWAY
SUITE 350, DALLAS, TEXAS 75225
PHONE: (214) 292-3410
FAX: (214) 292-3411



PREPARED BY: HUITT-ZOLLARS
Huitt-Zollars, Inc. Dallas
1717 McKinney Avenue, Suite 1400, Dallas, TX 75202
Phone (214) 871-3311 Fax (214) 871-0757

COUNTY RECORDING INFORMATION

DECEMBER 2017 SHEET 1 OF 8

- LEGEND
● IRF - IRON ROD FOUND WITH PLASTIC CAP STAMPED "DUNAWAY ASSOC. LP" UNLESS NOTED OTHERWISE.
● HZF - 5/8" IRON ROD FOUND WITH PLASTIC CAP STAMPED "HUITT-ZOLLARS"
○ IRS - 5/8" IRON ROD SET WITH PLASTIC CAP STAMPED "HUITT-ZOLLARS"
MIN FF - MINIMUM FINISH FLOOR
PDE - PRIVATE DRAINAGE EASEMENT
UE - UTILITY EASEMENT
BL - BUILDING LINE
1-POS* - PRIVATE HOA/DEVELOPER OWNED AND MAINTAINED OPEN SPACE & PRIVATE SIDEWALK ACCESS EASEMENT
- DENOTES STREET NAME CHANGE
D.R.P.C.T. - DEED RECORDS, PARKER COUNTY, TEXAS
P.R.P.C.T. - PLAT RECORDS, PARKER COUNTY, TEXAS
O.P.R.P.C.T. - OFFICIAL PUBLIC RECORDS, PARKER COUNTY, TEXAS
1" PUE* - 1" WIDE PRIVATE UTILITY EASEMENT
P.O.B. - POINT OF BEGINNING
S.W.F.M.A. - STORM WATER FACILITY MAINTENANCE AGREEMENT

J. KELSEY SURVEY ABSTRACT NO. 782
DEBRA FAYE JOHNSON HEAD VOL. 1410, PG. 829 D.R.P.C.T.

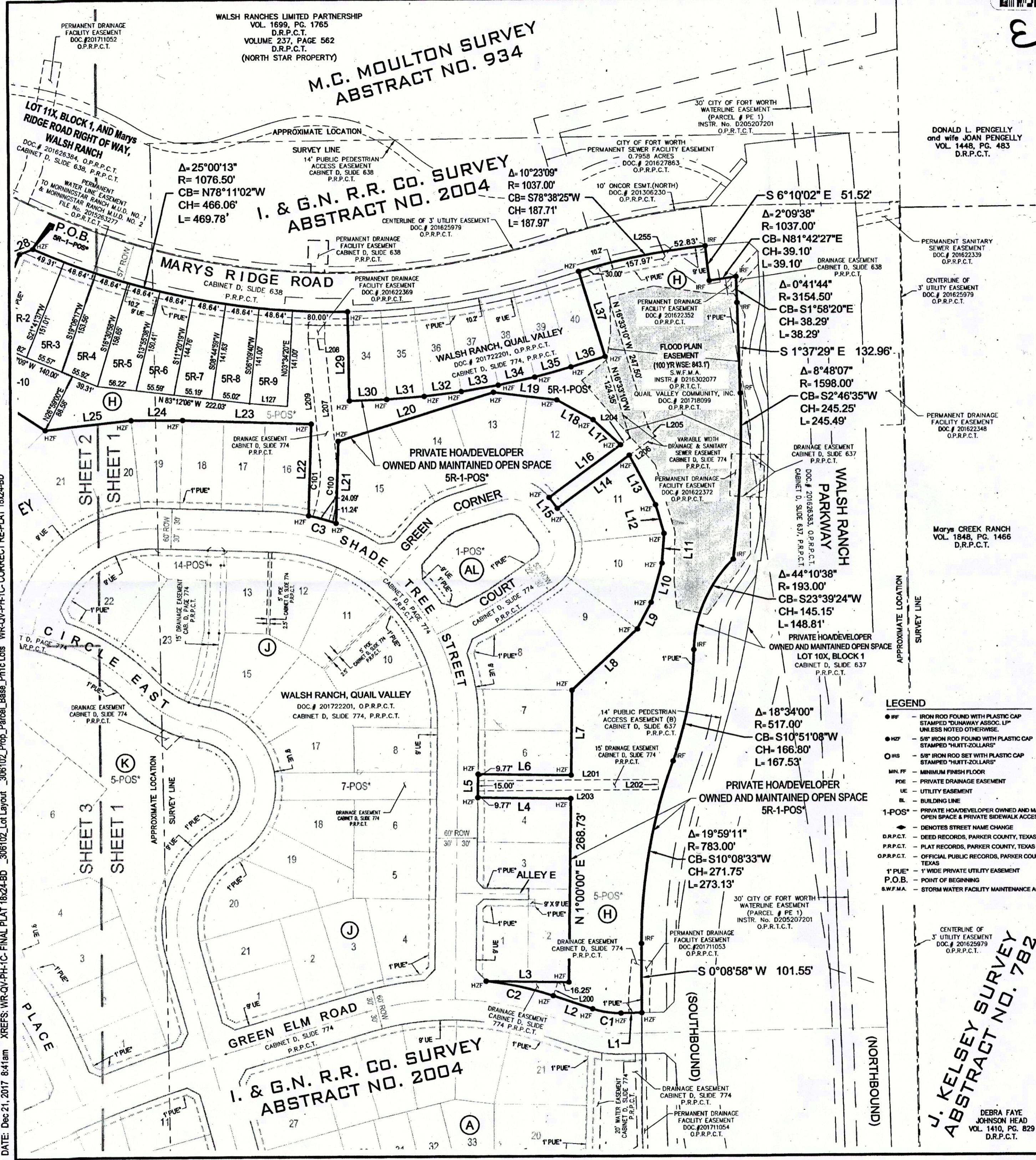

WALSH RANCHES LIMITED PARTNERSHIP VOL. 1699, PG. 1765 D.R.P.C.T. VOLUME 237, PAGE 582 D.R.P.C.T. (NORTH STAR PROPERTY) M.C. MOULTON SURVEY ABSTRACT NO. 934

I. & G.N. R.R. CO. SURVEY ABSTRACT NO. 2004

WALSH RANCH, QUAIL VALLEY DOC.# 201722201, O.P.R.P.C.T. CABINET D, SLIDE 774, P.R.P.C.T.

I. & G.N. R.R. CO. SURVEY ABSTRACT NO. 2004

DWG: J:\Survey\30306100-Walsh Ranch\02-Quail Valley\PHASE 1C - Lots\replat\dwg\Correction of Replat\CD-WR-QV-PH-1C-CORRECT RE-PLAT.dwg USER: yahoo DATE: Dec 21, 2017 8:41am XREFS: WR-QV-PH-1C-FINAL PLAT 18x24-BD_306102_Lot Layout_306102_Prop_Parcel_Base_Ph1c.dwg WR-QV-PH-1C-CORRECT RE-PLAT 18x24-BD