

WALNUT CREEK ADD'N.

LOT 118

LOT 66

LOT 71

LOT 123

1030 ft. South & 404 ft. East of the N.E. Cor. of the W.T. 41x Sur.

DECAN STREET

LOT 121

LOT 124

LOT 125

LOT 126

LOT 127

LOT 128

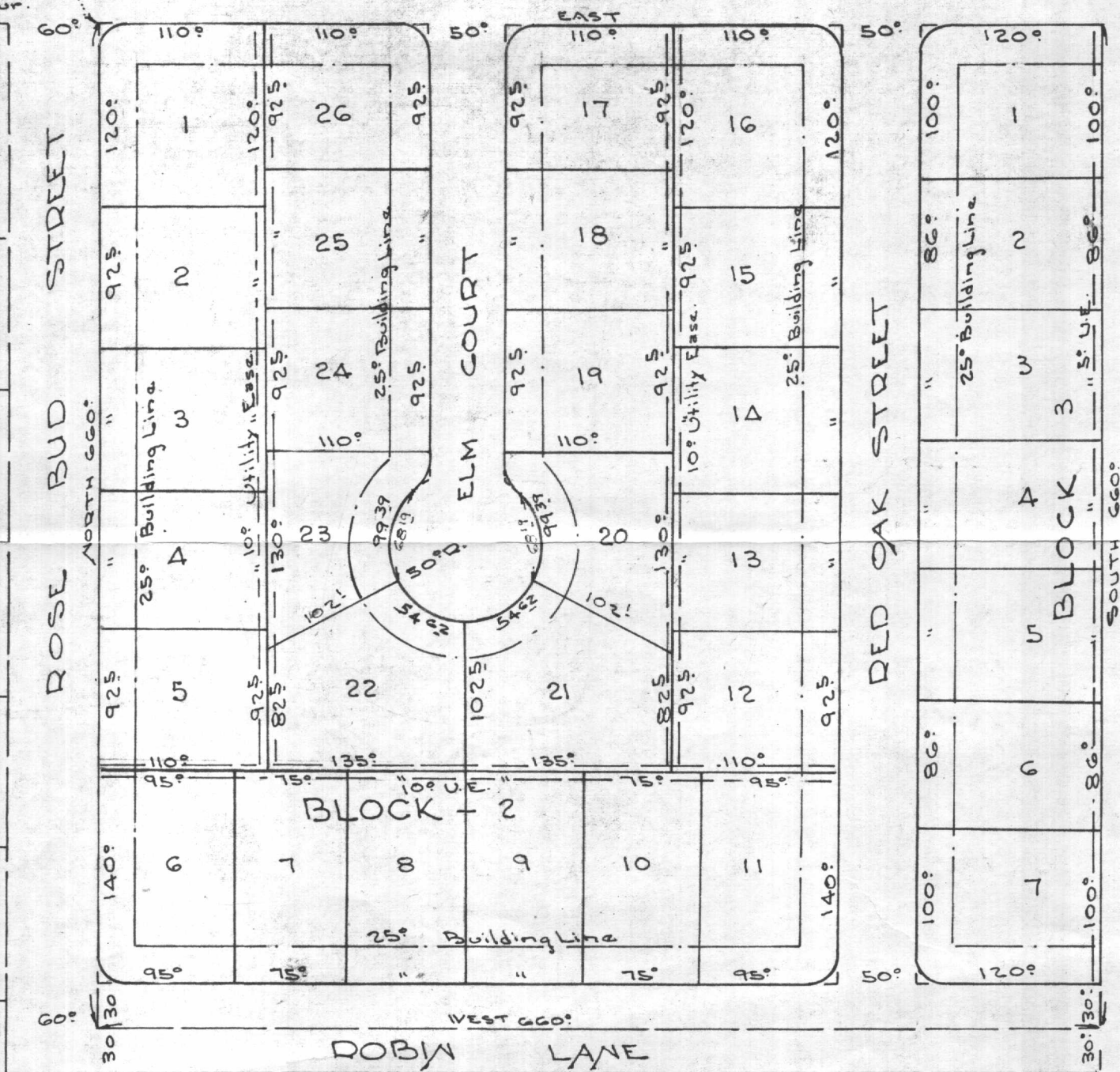

UNDEVELOPED  
SCALE - 1" = 100'

APPROVED BY  
THE BOARD OF ALDERMEN  
OF THE CITY OF AZLE -  
PARKER CO. TEXAS  
BY *Jay W. Strickling* Mayor  
BY *Thomas Orela Kelley Jr.* City Sec.  
DATE *January 28-1961*

UNDEVELOPED  
LOTS 1 THRU 26, BLK. 2 &  
LOTS 1 THRU 7, BLK. 3  
BEING A REVISION OF  
LOTS 72 THRU 122  
WALNUT CREEK ADD'N.  
TO THE CITY OF AZLE,  
PARKER CO., TEXAS  
BEING A PORTION OF THE  
J.W. SMOCK SUR. ABST.  
N° 2267 PARKER CO.  
TEXAS

COMMISSIONERS COURT OF  
-PARKER CO. TEXAS

APPROVED  
DATE *December 13, 1960*  
BY *J. L. Law*  
BY *A. W. Dallas*  
*George Isbell*  
*J. S. McLaughlin*

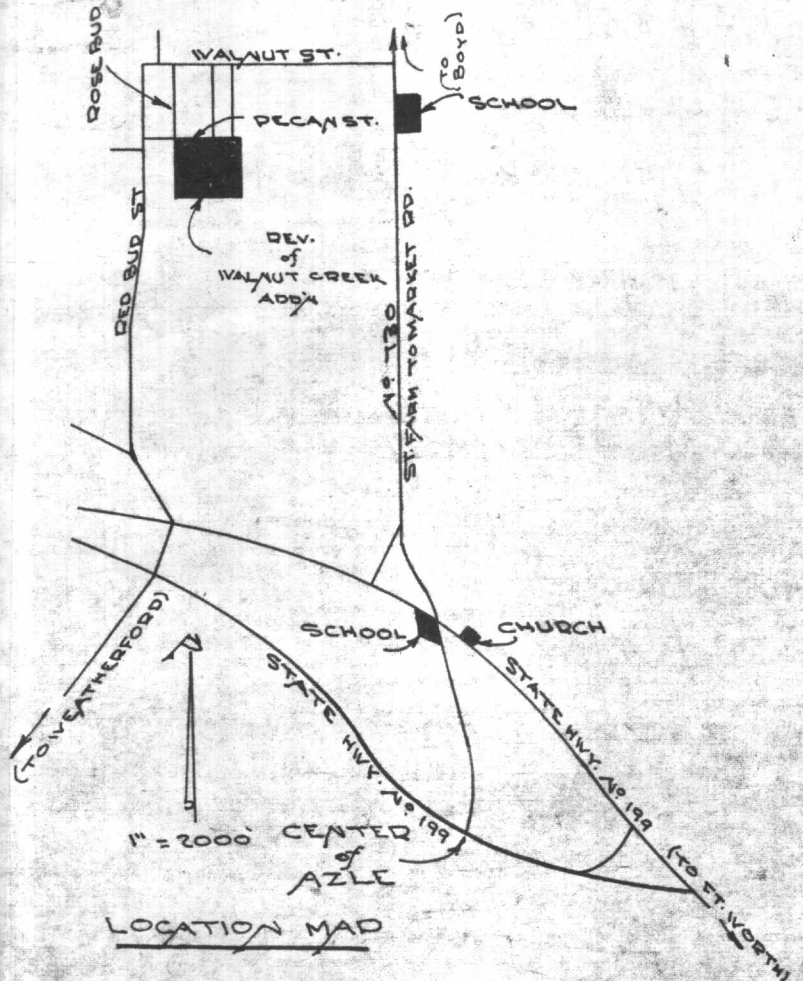

WEST SURVEYING CO.  
LICENSED STATE LAND SURVEYOR  
& REGISTERED PUBLIC SURVEY.  
109 1/2 Main St. Ph. ED. 59485  
FT. WORTH, TEX.  
I, *Tommie Hughes, Jr.* do hereby  
Certify that this map is  
true & correct as surveyed  
on the ground.  
DATE *Dec. 1960*