

D-193

Doc# 796128
Book 2824 Page 212

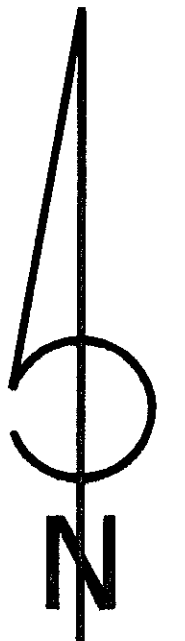
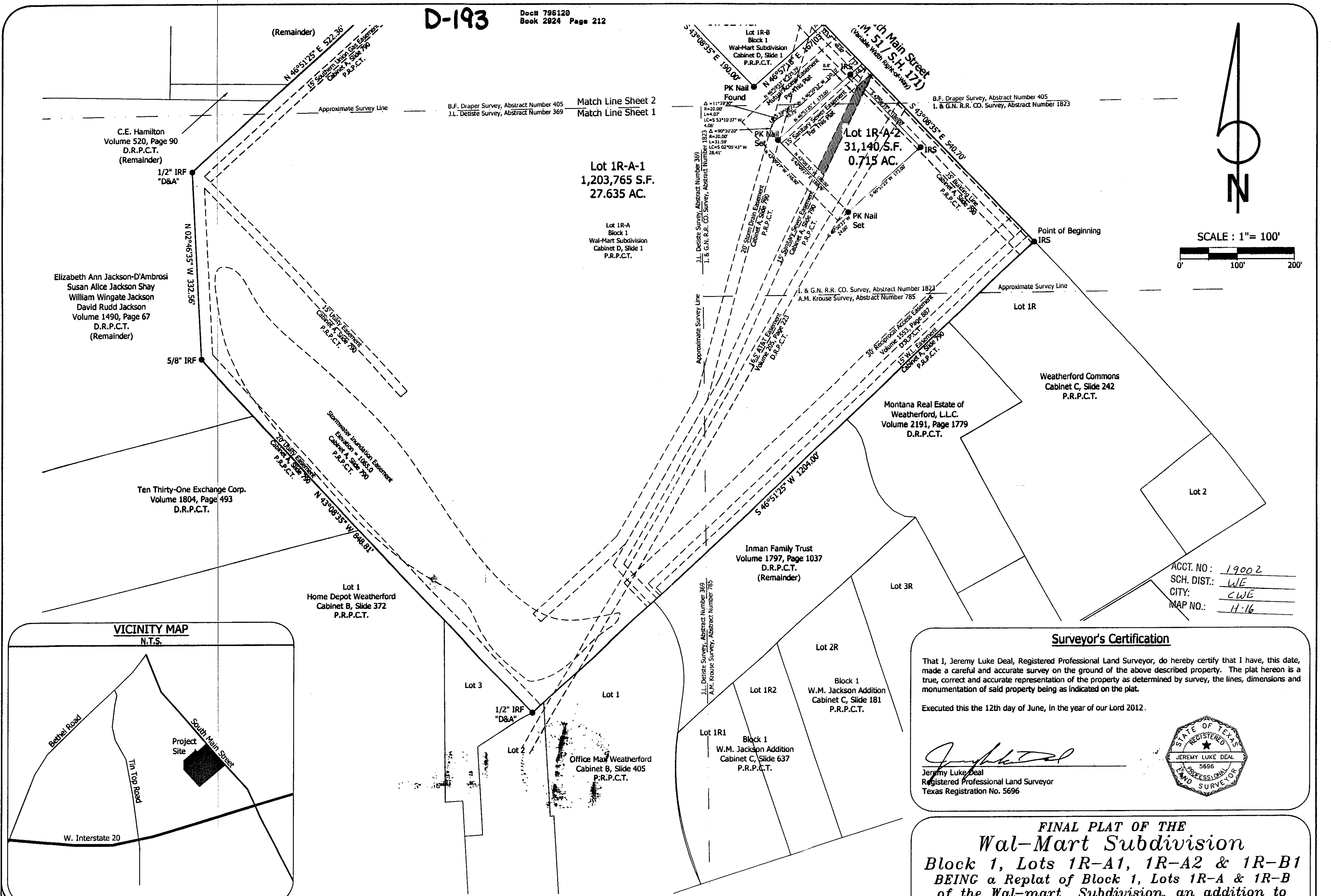

SCALE: 1" = 100'

C.E. Hamilton
Volume 520, Page 90
D.R.P.C.T.
(Remainder)

Elizabeth Ann Jackson-D'Ambrosi
Susan Alice Jackson Shay
William Wingate Jackson
David Rudd Jackson
Volume 1490, Page 67
D.R.P.C.T.
(Remainder)

Ten Thirty-One Exchange Corp.
Volume 1804, Page 493
D.R.P.C.T.

Lot 1
Home Depot Weatherford
Cabinet B, Slide 372
P.R.P.C.T.

Lot 1R-A-1
1,203,765 S.F.
27.635 AC.

Lot 1R-A
Wal-Mart Subdivision
Cabinet D, Slide 1
P.R.P.C.T.

Office Max Weatherford
Cabinet B, Slide 405
P.R.P.C.T.

Inman Family Trust
Volume 1797, Page 1037
D.R.P.C.T.
(Remainder)

Block 1
W.M. Jackson Addition
Cabinet C, Slide 181
P.R.P.C.T.

Block 1
W.M. Jackson Addition
Cabinet C, Slide 637
P.R.P.C.T.

Montana Real Estate of
Weatherford, L.L.C.
Volume 2191, Page 1779
D.R.P.C.T.

Weatherford Commons
Cabinet C, Slide 242
P.R.P.C.T.

ACCT. NO.: 19002
SCH. DIST.: WE
CITY: CWE
MAP NO.: H-16

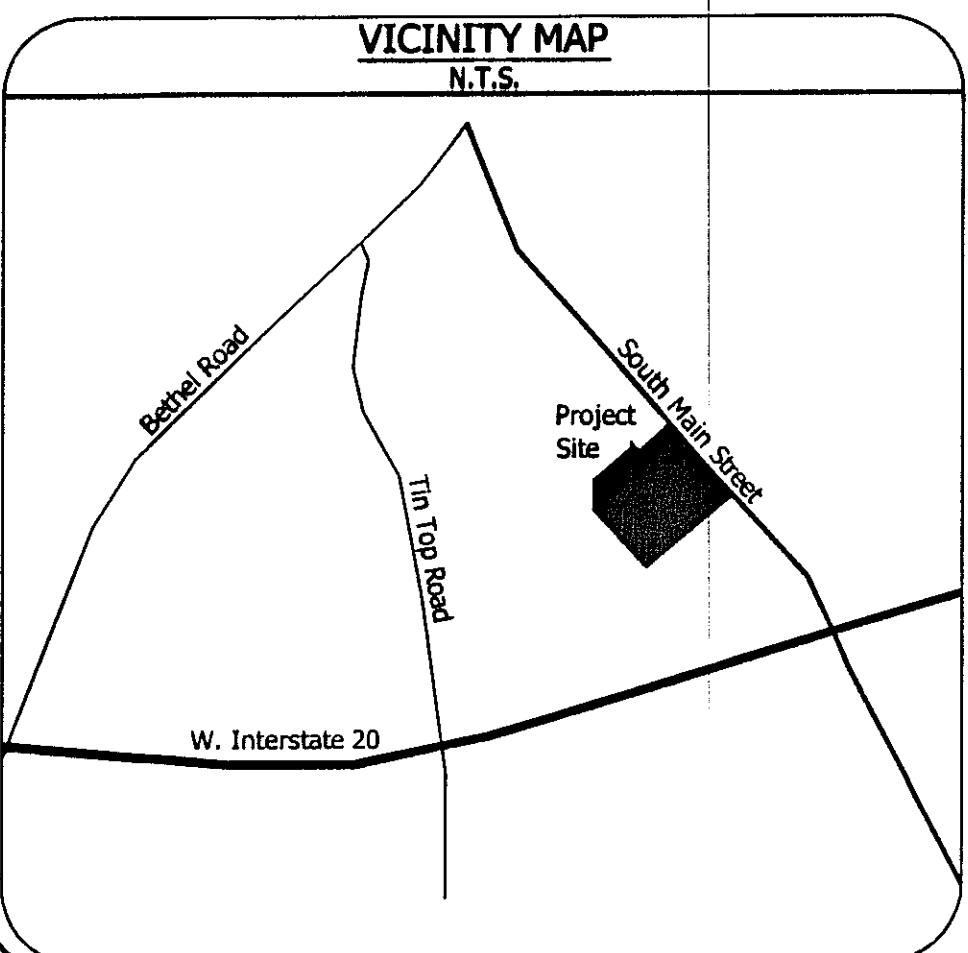

Surveyor's Certification

That I, Jeremy Luke Deal, Registered Professional Land Surveyor, do hereby certify that I have, this date, made a careful and accurate survey on the ground of the above described property. The plat hereon is a true, correct and accurate representation of the property as determined by survey, the lines, dimensions and monumentation of said property being as indicated on the plat.

Executed this the 12th day of June, in the year of our Lord 2012.

Jeremy Luke Deal
Jeremy Luke Deal
Registered Professional Land Surveyor
Texas Registration No. 5696

**FINAL PLAT OF THE
Wal-Mart Subdivision**
Block 1, Lots 1R-A1, 1R-A2 & 1R-B1
BEING a Replat of Block 1, Lots 1R-A & 1R-B
of the Wal-mart Subdivision, an addition to
the City of Weatherford, Texas, as recorded in
Cabinet D, Slide 1 of the Plat Records of Parker
County, Texas
November 18, 2011

RESEARCH OF TEXAS, LLC
P.O. Box 1006, Godley, Texas 76044
Ph. 817-937-2655, jdeal@realsearch.org, www.realsearch.org
"Thou shalt not remove thy neighbor's landmark" Deut. 19:14
© copyright 2011, Realsearch of Texas, LLC

Owner:
Wal-Mart Real Estate Business Trust,
a Delaware Statutory Trust
2001 S.E. 10th Street
Bentonville, AR 72716
Ph. 479-204-0424

Owner:
Murphy Oil USA, Inc.
200 East Peach Street
El Dorado, AR 71730
Ph. 870-864-6483

Project Number: 110079 Date: November 18, 2011
Revised Date: June 12, 2012
Revision Notes: Scaled to 18X24 exhibit.
Sheet 1 of 2