

I CERTIFY THAT THIS IS A TRUE AND ACCURATE REPRESENTATION OF THIS SURVEY AS MADE ON THE GROUND.

Conner Stevens
CONNER STEVENS
R.P.L.S. No. 1983

OWNER/DEVELOPER

ALEDO DEVELOPMENT CORPORATION
LYNN FAIRES, PRESIDENT
100 AUTUMNWOOD DRIVE, ALEDO TEXAS, 76008
817-441-7100

APPROVED:

DATE 10/21/99
MAYOR Robert A. Head
BOARD OF ALDERMEN _____
SECRETARY Daphne Richardson

Page
1 of 2

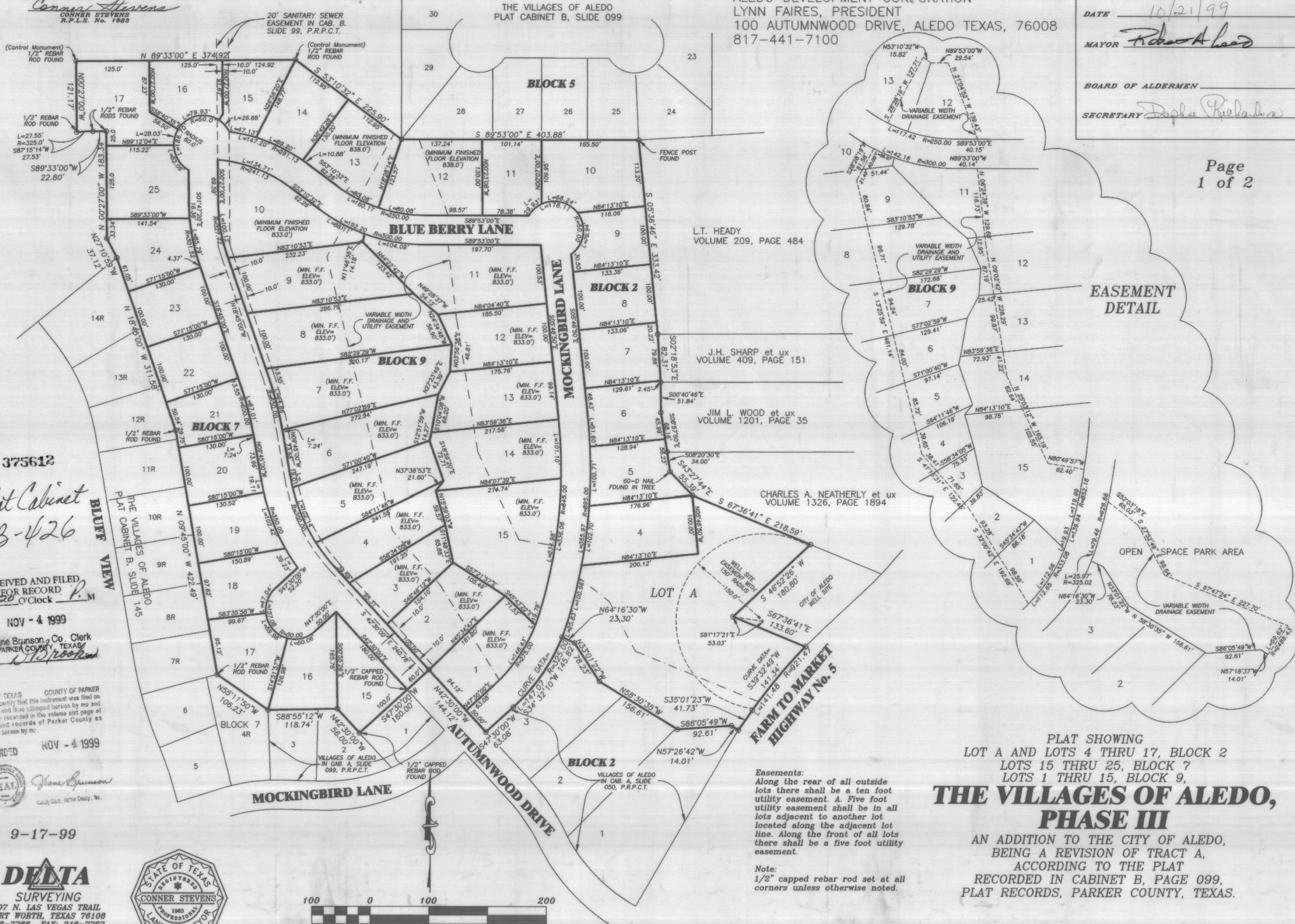

**EASEMENT
DETAIL**

PLAT SHOWING
LOT A AND LOTS 4 THRU 17, BLOCK 2
LOTS 15 THRU 25, BLOCK 7
LOTS 1 THRU 15, BLOCK 9,
**THE VILLAGES OF ALEDO,
PHASE III**

AN ADDITION TO THE CITY OF ALEDO,
BEING A REVISION OF TRACT A,
ACCORDING TO THE PLAT
RECORDED IN CABINET B, PAGE 099,
PLAT RECORDS, PARKER COUNTY, TEXAS.

Easements:
Along the rear of all outside
lots there shall be a ten foot
utility easement. A five foot
utility easement shall be in all
lots adjacent to another lot
located along the adjacent lot
line. Along the front of all lots
there shall be a five foot utility
easement.

Note:
1/2" capped rebar rod set at all
corners unless otherwise noted.

THIS PLAT FILED FOR RECORD IN CABINET _____, SLIDE _____, DATE _____

375612
Plat Cabinet
B-426
RECEIVED AND FILED
FOR RECORD
2:20 O'Clock P.M.
NOV - 4 1999
Jeane Brunson, Co. Clerk
PARKER COUNTY, TEXAS

STATE OF TEXAS COUNTY OF PARKER
I hereby certify that this instrument was filed on
the date and time stamped hereon by me and
the duty recorded in the volume and page of
the record records of Parker County as
stamped hereon by me.
RECORDED NOV - 4 1999
Seal of Conner Stevens, Registered Professional Land Surveyor

9-17-99
DELTA
SURVEYING
607 N. LAS VEGAS TRAIL
FORT WORTH, TEXAS 76108
246-7766 FAX: 246-7767
JOB# 99-06-0642

