

Easements:
 Along the rear of all outside lots there shall be a ten foot utility easement. A five foot utility easement shall be in all lots adjacent to another lot located along the adjacent lot line. Along the front of all lots there shall be a five foot utility easement.

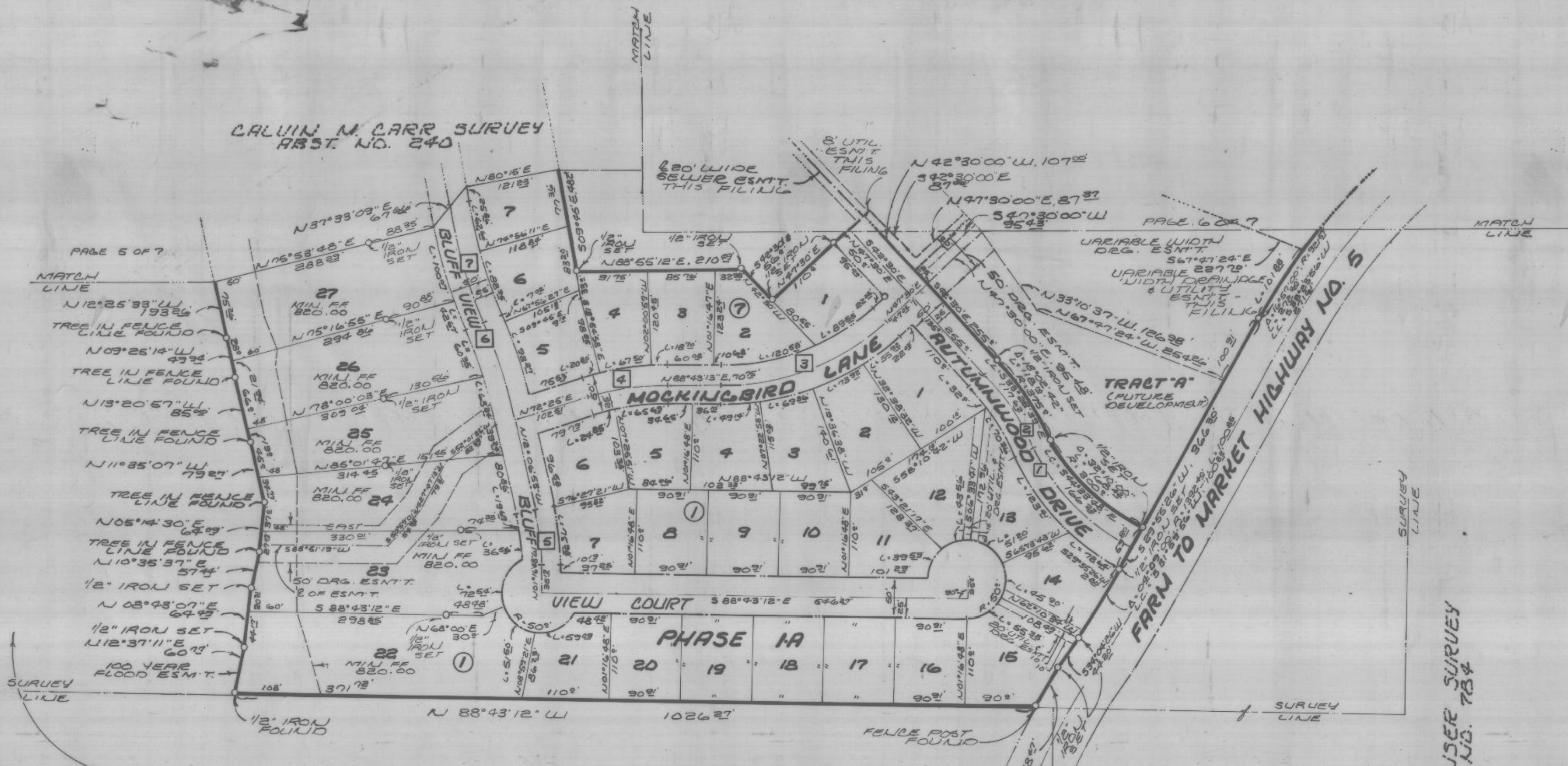

CALVIN M. CARR SURVEY
 ABST. NO. 240

OLIVER LOVING SURVEY
 ABST. NO. 307

ROBERT DAUBHERTY, ET AL
 U. 429 P. 329

S.P. KINSEY SURVEY
 ABST. NO. 784

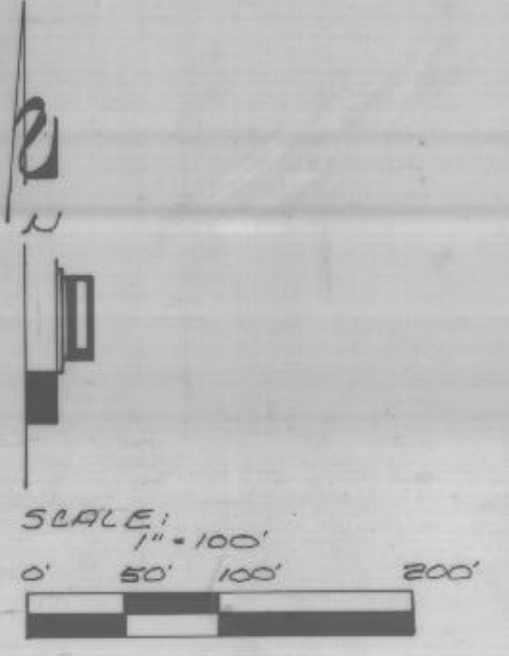

STATE OF TEXAS COUNTY OF PARKER
 I hereby certify that the instrument was filed on the date and time stamped hereon by me and was duly recorded in the volume and page of the public records of Parker County as stamped hereon by me.

RECORDED DEC 29 1995
 P.C. B 099
 [Seal of County Clerk] County Clerk, Parker County, Tex.

Revised
 Final Plat
 PHASES 1-A & 1-B and Tract "A"
THE VILLAGES OF ALEDO
 City of Aledo
 Parker County, Texas

MIZELL LAND SURVEYING, INC.
 513 North Highway 1187
 Aledo, Texas 76008
 (817) 441-6199 (817) 598-1284