

Easements:  
 Along the rear of all outside lots there shall be a ten foot utility easement. A five foot utility easement shall be in all lots adjacent to another lot located along the adjacent lot line. Along the front of all lots there shall be a five foot utility easement.

PAGE 3 OF 7

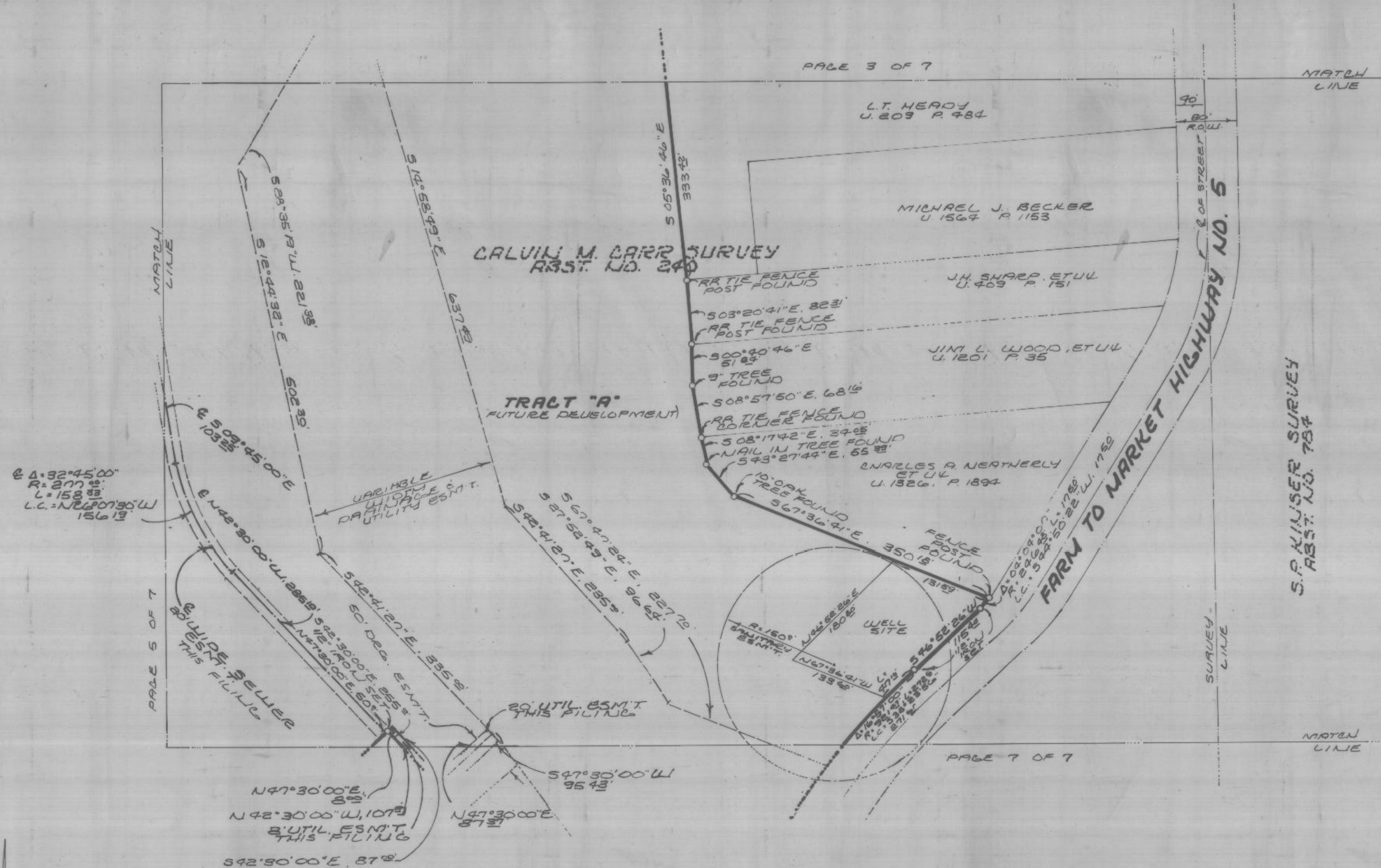

PAGE 5 OF 7

PAGE 7 OF 7

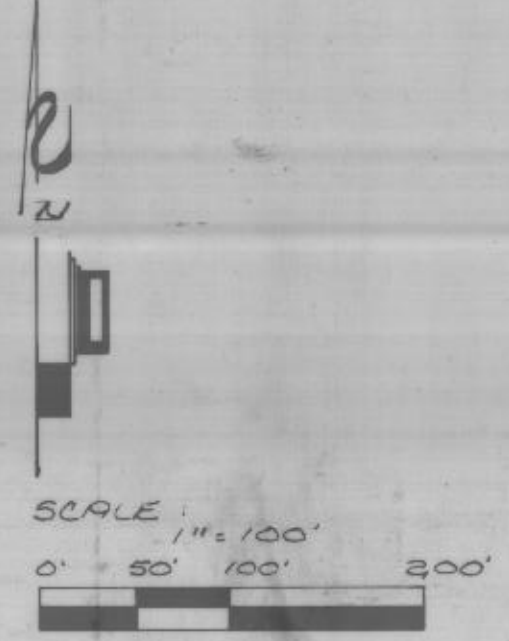

STATE OF TEXAS COUNTY OF PARKER  
 I hereby certify that this instrument was filed on the date and time stamped hereon by me and the duty required in the instrument was performed by me or a duly authorized agent of mine as shown on the stamped hereon by me or my agent.  
 RECORDED DEC 29 1995  
 J. J. Johnson  
 County Clerk, Parker County, Texas

Revised  
 Final Plat  
 PHASES 1-A & 1-B and Tract "A"  
**THE VILLAGES OF ALEDO**  
 City of Aledo  
 Parker County, Texas

MIZELL LAND SURVEYING, INC.  
 513 North Highway 1187  
 Aledo, Texas 76008  
 (817) 441-6199 (817) 598-1284