

EXISTING COUNTY ROAD

1235-11

PCA-552

RECEIVED AND FILED FOR RECORD 10.30 O'Clock A.M.

MAY 07 1983

CARRIE REED, Co. Clerk PARKER COUNTY, TEXAS

by [Signature] Depositor \$20.00

STATE OF TEXAS COUNTY OF PARKER I hereby certify that this instrument was filed on the date and time stamped hereon by me and was duly recorded in the volume and page of the named records of Parker County as stamped hereon by me.

RECORDED MAY 07 1983



Carrie Reed County Clerk, Parker County, Tex.

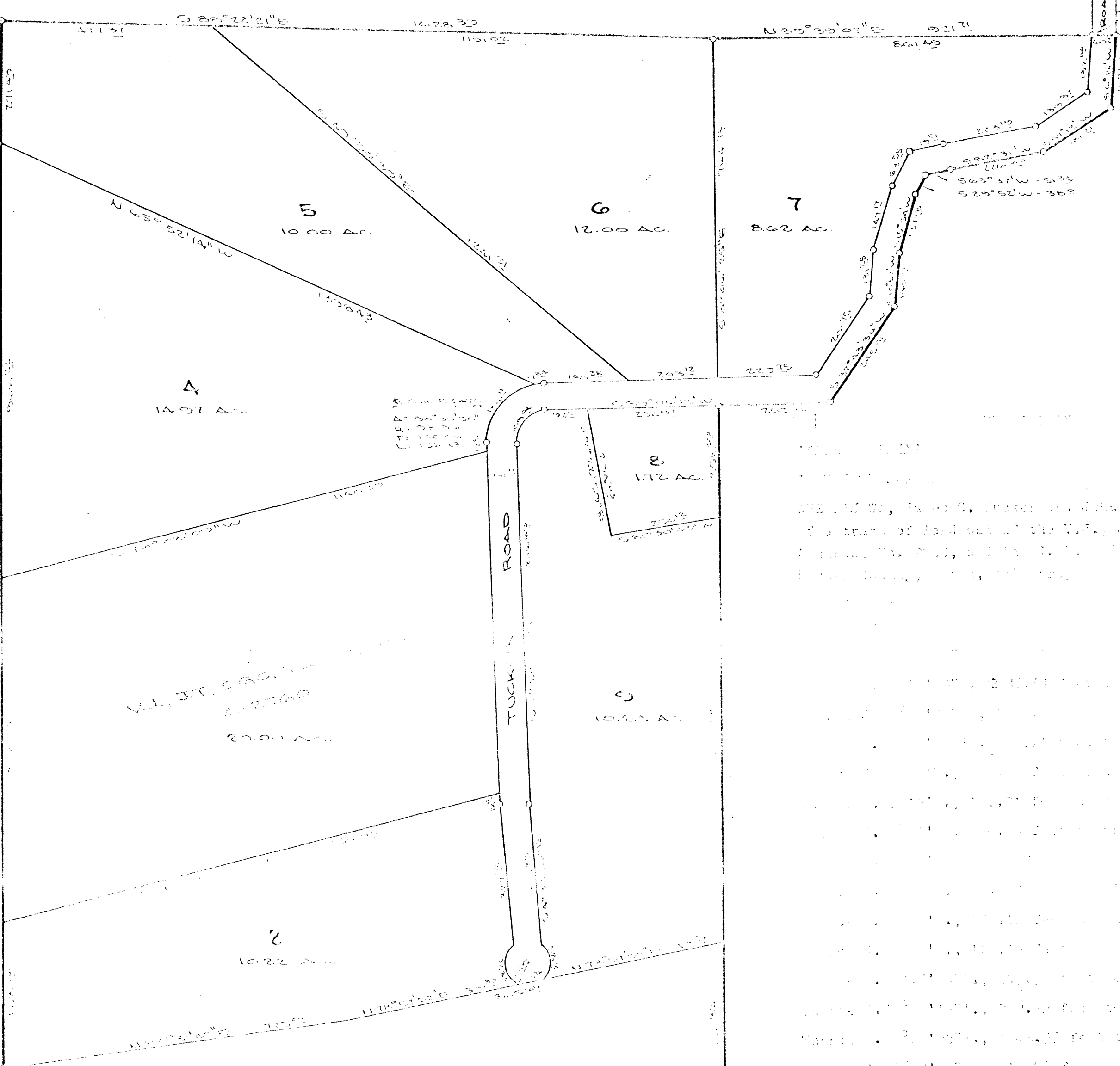

V.J. J.T. & G.C. TUCKER SURVEY A-2760 20.00 AC.

J.L. WALKER SURVEY A-1676 35.71 AC.

CORRECTED PLAT OF TUCKER'S PLACE

AN ADDITION TO PARKER COUNTY, TEXAS BEING 123.43 ACRES OUT OF THE V.J. J.T. & G.C. TUCKER SURVEY, A-2760, AND THE J.L. WALKER SURVEY, A-1676, PARKER COUNTY, TEXAS.

[Signature]
[Signature]
[Signature]



Wm. W. [Signature]
Chas. [Signature]
[Signature]

Correct this plat corrected to show the second call of METES AND BOUNDS TO READ N 0° 15' 53\"/>

Dougherty

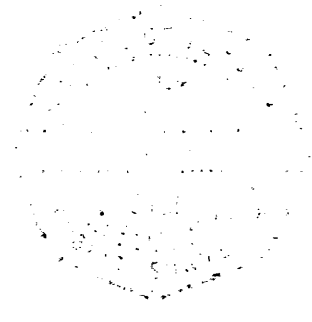

366 A/10