

T. & P. R. R. C. O. SURVEY NO. 9, BLOCK 7
 ABSTRACT NO. 1504

(444.75') (443.59') (523.49') (2426.3')

Survey Line (1059.47')

to J. DON WILLIAMSON
 Remainder of 1522-1172
 P.C.D.R.

to J. DON WILLIAMSON
 Remainder of 1522-1168
 P.C.D.R.

to J. DON WILLIAMSON
 Remainder of 1512-137
 P.C.D.R.

to G.S. WILLIAMSON
 QUARTER HORSES, INC.
 Remainder of 1499-1756
 P.C.D.R.

CALEB PIERCE
 SURVEY
 ABSTRACT NO 1043

NO. 377

TO STATE OF TEXAS
 CHANNEL EAS' MT.

TO STATE OF TEXAS
 CHANNEL EAS' MT.

TO STATE OF TEXAS
 CHANNEL EAS' MT.

TO STATE OF TEXAS
 CHANNEL EAS' MT.

TO STATE OF TEXAS
 CHANNEL EAS' MT.

TO STATE OF TEXAS
 CHANNEL EAS' MT.

TO STATE OF TEXAS
 CHANNEL EAS' MT.

ABSTRACT NO. 1504

TO MILES/CATTLE CO. II
 Remainder of 1491-1163
 P.C.D.R.

ACCT. NO.: 18476
 SCH. DIST.: CG
 CITY: CO
 MAP NO.: N-24

Doc 00480139 Bk OR Vol 2107 Pg 1018

THIS PLAT FILED IN CABINET C
 SLIDE 7, 2003.

GCA GERRY CURTIS ASSOCIATES, INC.
 Surveyors
 P.O. Box 9668 817/334-0381
 Fort Worth, Texas 76147-2668

SHEET 1 OF 2

REVISED PLAT
 LOTS 9-R, 10-R, 17-A, 17-B, 28-R, & 29-R, and
 TRACTS A-R1 & D

Tres Vistas
 ESTATES - BLOCK 1
 PARKER COUNTY, TEXAS

being a revision of LOTS 1, 9, 10, 17, 28, 29, & 30, and TRACT A-R, said Block 1, Tres Vistas Estates, as shown on plats thereof recorded in Cabinet B, Slides 545 & 605, Parker County Plat Records.

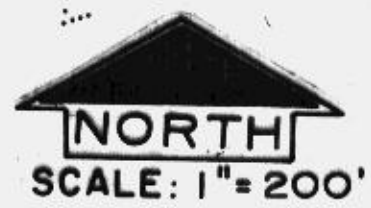

SCALE: 1" = 200'



GRAPHIC SCALE IN FEET

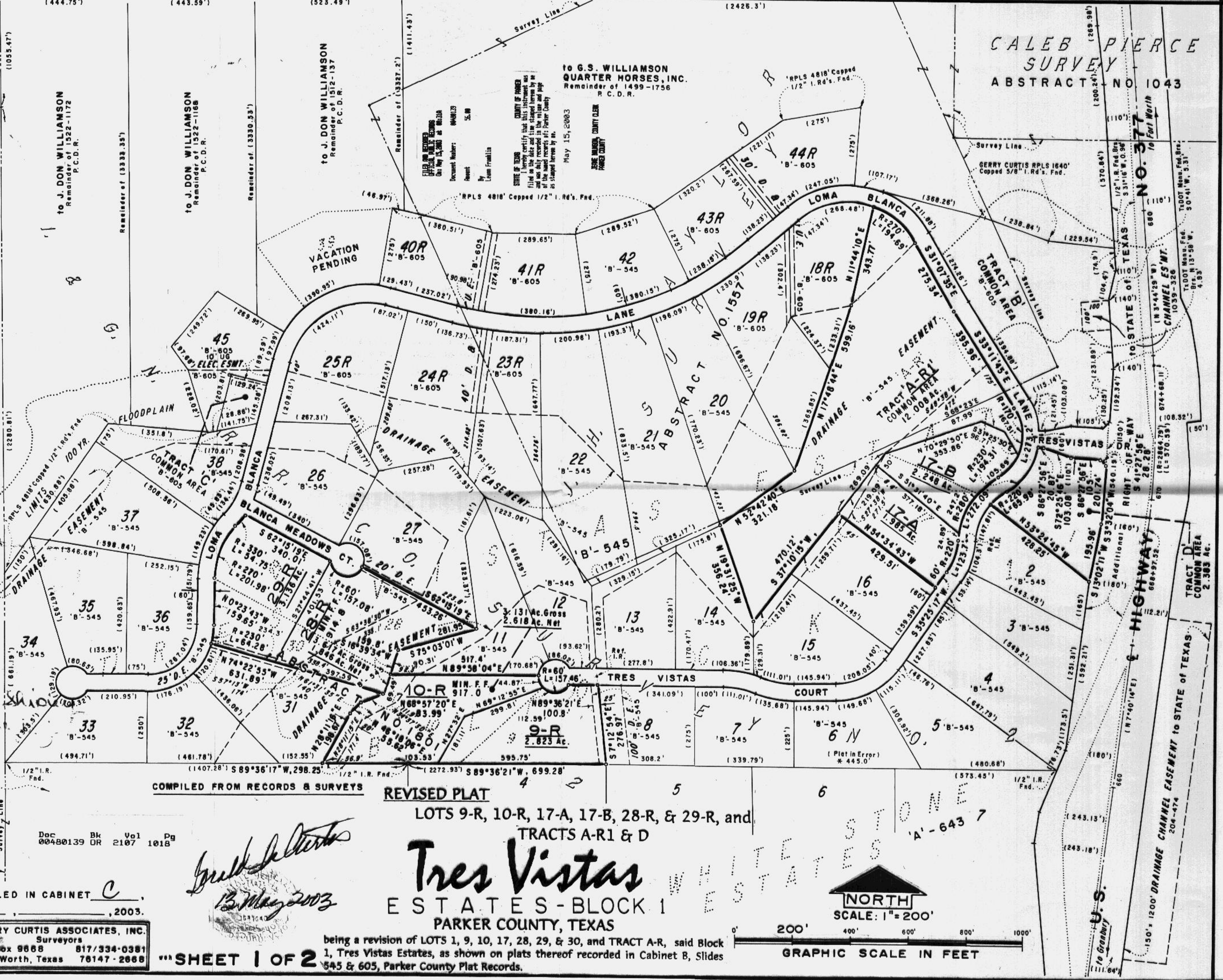

Gerry Curtis
 13 May 2003