

T. & P. R. R. C. O. SURVEY NO. 9, BLOCK 7
ABSTRACT NO. 1504

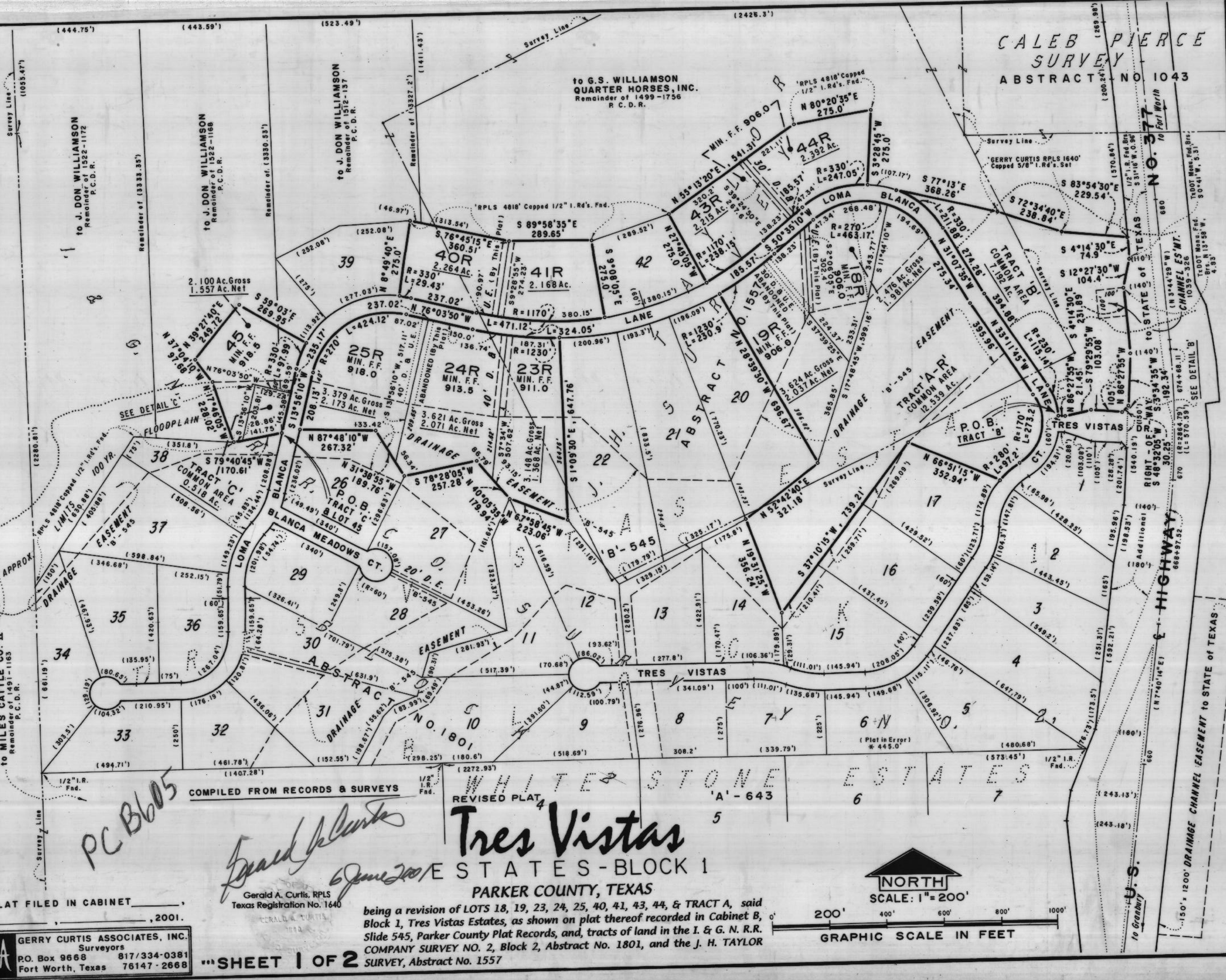

CALEB PIERCE
SURVEY
ABSTRACT NO. 1043

to G.S. WILLIAMSON
QUARTER HORSES, INC.
Remainder of 1499-1756
R.C.D.R.

to J. DON WILLIAMSON
Remainder of 1522-1172
P.C.D.R.

to J. DON WILLIAMSON
Remainder of 1522-1166
P.C.D.R.

to J. DON WILLIAMSON
Remainder of 1512-137
P.C.D.R.

NO. 377
to Fort Worth

to STATE OF TEXAS
CHANNEL E.S.M.T.

to STATE OF TEXAS
CHANNEL E.S.M.T.

to STATE OF TEXAS
CHANNEL E.S.M.T.

to STATE OF TEXAS
CHANNEL E.S.M.T.

to STATE OF TEXAS
CHANNEL E.S.M.T.

to STATE OF TEXAS
CHANNEL E.S.M.T.

to STATE OF TEXAS
CHANNEL E.S.M.T.

SEE DETAIL C
FLOODPLAIN

APPROX. RPLS 4818 Capped 1/2" I.R.'s. Fnd.
LIMITS
EASEMENT
b'-543

to MILES CATTLE CO. II
Remainder of 1491-1163
P.C.D.R.

1/2" I.R.
Fnd.

COMPILED FROM RECORDS & SURVEYS

WHITE STONE ESTATES
REVISED PLAT

Tres Vistas

ESTATES - BLOCK 1
PARKER COUNTY, TEXAS

being a revision of LOTS 18, 19, 23, 24, 25, 40, 41, 43, 44, & TRACT A, said Block 1, Tres Vistas Estates, as shown on plat thereof recorded in Cabinet B, Slide 545, Parker County Plat Records, and, tracts of land in the I. & G. N. R.R. COMPANY SURVEY NO. 2, Block 2, Abstract No. 1801, and the J. H. TAYLOR SURVEY, Abstract No. 1557

Gerald A. Curtis
Gerald A. Curtis, RPLS
Texas Registration No. 1640



GRAPHIC SCALE IN FEET

GCA GERRY CURTIS ASSOCIATES, INC.
Surveyors
P.O. Box 9668 817/334-0381
Fort Worth, Texas 76147-2668

SHEET 1 OF 2