

WHITE SETTLEMENT ROAD

PLAT SHOWING
LOTS 1-A and 1-B, BLOCK 2,
A REVISION OF LOT 1, BLOCK 2,
SYLVAN VALLEY ESTATES
PARKER COUNTY, TEXAS

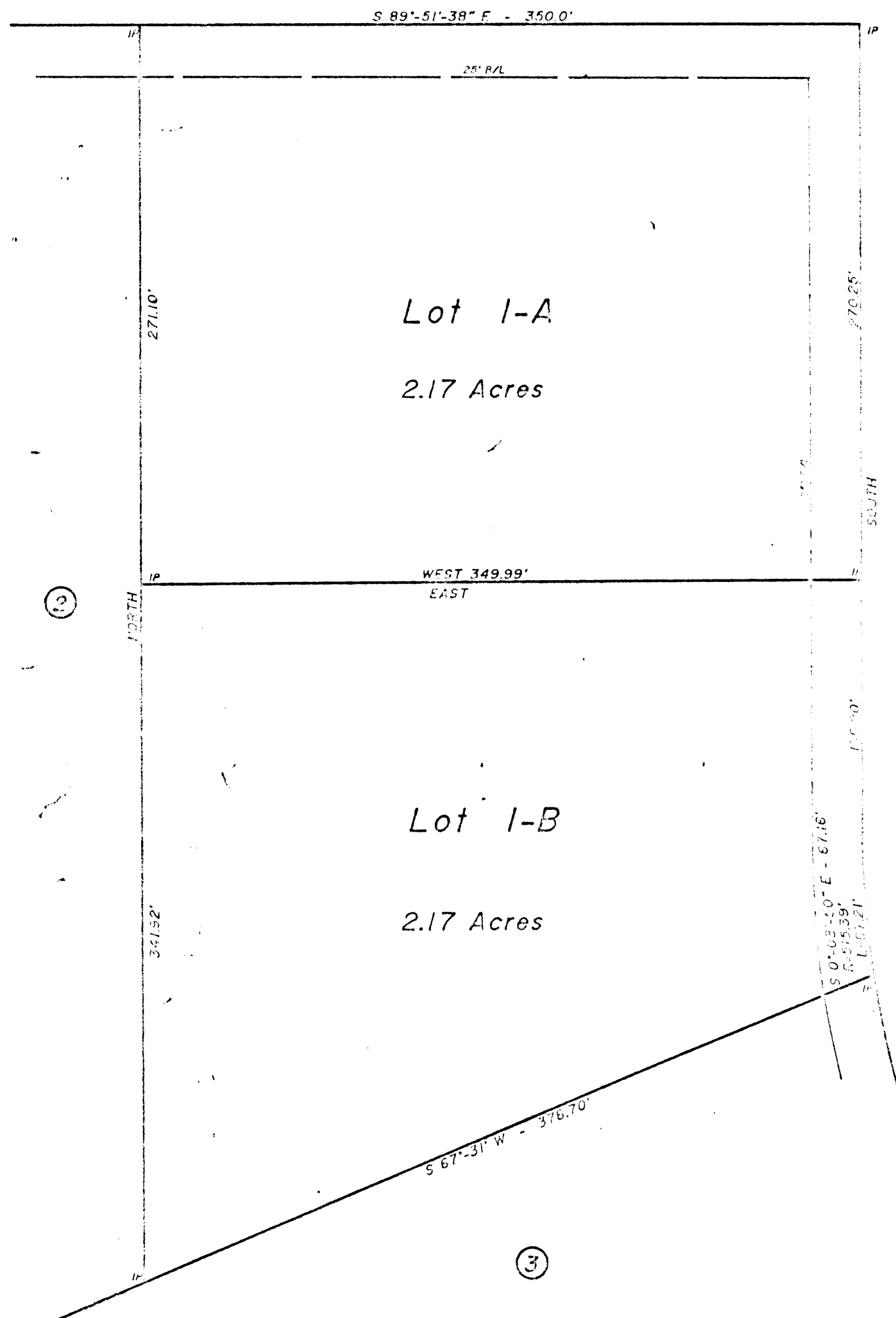

SYLVAN CREEK DRIVE

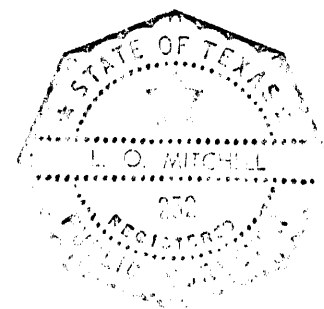

STATE OF TEXAS:
COUNTY OF TARRANT:

I, First American Homes, Inc., owner of Lot 1, Block 2, Sylvan Valley Estates, in addition to Parker County, Texas do hereby adopt the foregoing plat for revision the same to be known as Lots 1-A and 1-B, Block 2, Sylvan Valley Estates, Parker County, Texas and do hereby dedicate to the public, for public use forever, any and all streets, alleys and easements shown on said plat. Which plat has been prepared by L.O. Mitchell, a Registered Public Land Surveyor, of Parker County, Texas.

IN TESTIMONY WHEREOF: I have set my hand this the 7 day of July, 1987.

[Signature]
First American Homes, Inc.
[Signature]
Officers name and title

This instrument was acknowledged before me on July 7, 1987 by [Signature]

[Signature]
Signature of Officer
[Signature]
Title of Officer
My Comm. expires: 4/1/91

STATE OF TEXAS:
COUNTY OF TARRANT:

The undersigned, as land owner on the acreage subdivided according to this plat hereby consents to the subdivision, and joins in the dedication of any and all streets, alleys and easements shown on said plat.

[Signature]
Larry White

This instrument was acknowledged before me on July 7, 1987 by [Signature]

[Signature]
Signature of Officer
[Signature]
Title of Officer
My comm. expires: 4/1/91

APPROVED BY THE COUNTY COMMISSIONERS this the 10th day of July, 1987.

Accepted By: [Signature] County J
[Signature]
[Signature]

145854
RECEIVED AND FILED
FOR RECORD
At 3:22 O'Clock P. M.
JUL 13 1987 PCA-626
CARRIE REED, Co. Cler.,
PARKER COUNTY, TEXAS
By [Signature] Deputy

This is to certify that this plat reflects a survey as made on the ground, by me, or under my supervision.

[Signature]
L.O. Mitchell, P.L.S. #262

STATE OF TEXAS COUNTY OF PARKER
I hereby certify that this instrument was filed on the date and time stamped herein by me and was duly recorded in the volume and page of the named records of Parker County as stamped herein by me.

RECORDED JUL 13 1987

SEAL
Carrie Reed
County Clerk, Parker County, Tex.

L.O. MITCHELL
REGISTERED PUBLIC SURVEYOR
P.O. BOX 664
1111 W. 11th STREET
WHEATLAND, WY. 83091
317-594-1275