

J.L. McINTOSH SURVEY
A-990

UNDEVELOPED

T&P RR COMPANY
SURV. SECT. 167
A-1346

F.M. 920

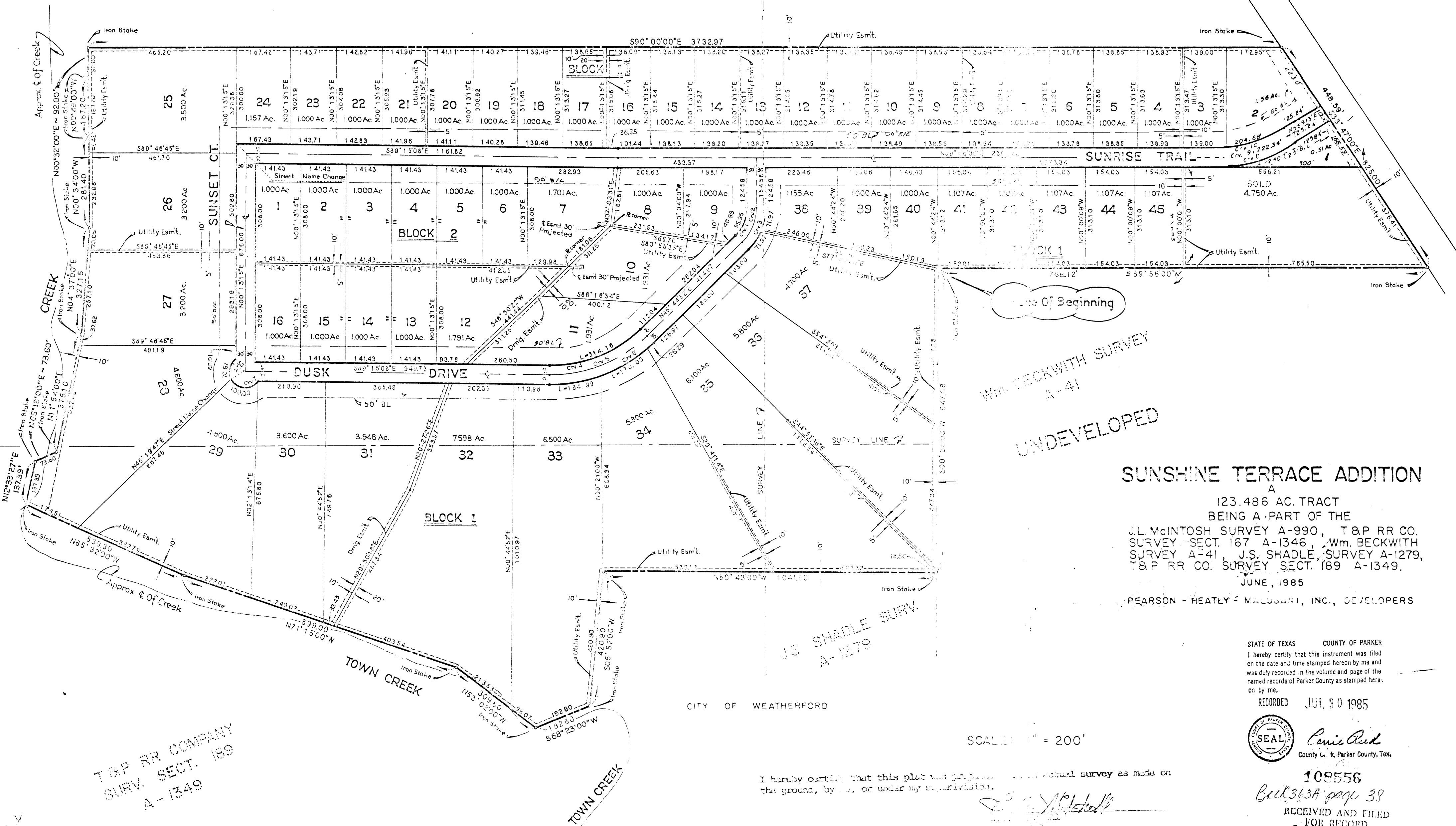

UNDEVELOPED

SUNSHINE TERRACE ADDITION

A
 123.486 AC. TRACT
 BEING A PART OF THE
 J.L. McINTOSH SURVEY A-990, T&P RR CO.
 SURVEY SECT. 167 A-1346, Wm. BECKWITH
 SURVEY A-41, J.S. SHADLE SURVEY A-1279,
 T&P RR CO. SURVEY SECT. 189 A-1349.
 JUNE, 1985
 PEARSON - HEATLY & MCGUGNI, INC., DEVELOPERS

STATE OF TEXAS COUNTY OF PARKER
 I hereby certify that this instrument was filed
 on the date and time stamped herein by me and
 was duly recorded in the volume and page of the
 named records of Parker County as stamped here-
 on by me.

RECORDED JUL 30 1985

SEAL
 Carie Reed
 County Clerk, Parker County, Tex.

108556
 Book 363A page 38

RECEIVED AND FILED
 FOR RECORD
 At 9:50 o'clock A.M.

JUL 30 1985

CARRIE REED, Co. Clerk
 PARKER COUNTY, TEXAS
 By Deputy

70.00

CITY OF WEATHERFORD

I hereby certify that this plat was prepared from actual survey as made on
 the ground, by me, or under my supervision.

SCALE: 1" = 200'



A-509

July 1985

L. O. MITCHELL
 REGISTERED PUBLIC SURVEYOR
 P. O. BOX 643
 1110 FORT WORTH STREET
 WEATHERFORD, TEXAS 76060
 817 594-1275

T&P RR COMPANY
 SURV. SECT. 189
 A-1349