

NOTE: 100' ADJACENT TO ALL PROPERTY LINES SHALL BE RESERVED AS A UTILITY EASEMENT.

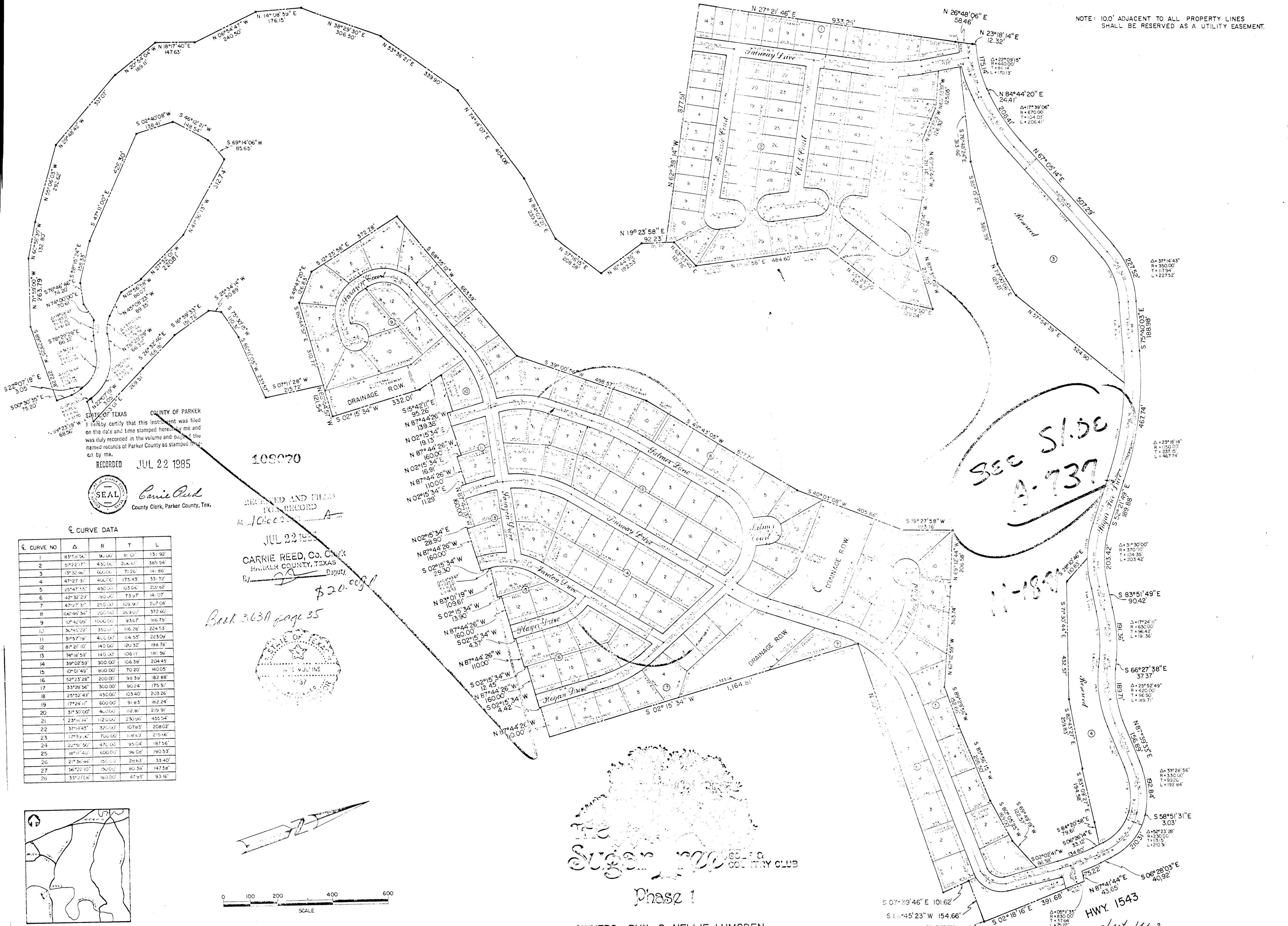

SEC 51.00
A. 737

11-18-81

HWY. 1543
Sheet 1 of 3

STATE OF TEXAS COUNTY OF PARKER
I hereby certify that this instrument was filed on the date and time stamped hereon by me and was duly recorded in the volume and page of the named records of Parker County as stamped hereon by me.
RECORDED JUL 22 1985
Carrie Reed
County Clerk, Parker County, Tex.

108070
RECEIVED AND FILED FOR RECORD
JUL 22 1985
CARRIE REED, CO. CLERK
PARKER COUNTY, TEXAS
Deputy
\$20.00

Book 363A page 35

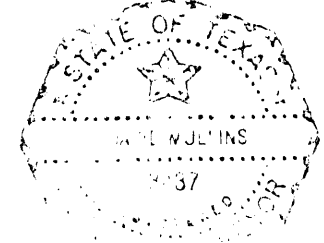

☉ CURVE DATA

☉ CURVE NO	Δ	R	T	L
1	83°14'56"	95.00	15.01	131.92
2	51°22'17"	430.00	244.61	385.54
3	13°32'46"	600.00	71.20	141.86
4	47°27'31"	416.00	175.83	331.32
5	25°47'11"	450.00	103.00	206.62
6	42°32'29"	190.00	73.97	141.07
7	47°27'31"	210.00	109.97	217.08
8	104°44'34"	700.00	269.07	372.60
9	10°42'09"	1000.00	93.07	166.79
10	36°40'22"	350.00	116.26	224.53
11	31°57'19"	410.00	114.53	223.09
12	81°21'10"	140.00	120.32	198.76
13	74°12'59"	140.00	106.11	181.59
14	39°02'59"	300.00	106.38	204.45
15	10°01'49"	450.00	70.20	140.05
16	52°23'28"	200.00	91.39	182.88
17	33°28'56"	300.00	90.24	175.31
18	25°52'43"	450.00	103.40	203.26
19	17°24'11"	600.00	91.83	182.24
20	31°30'00"	400.00	112.81	219.91
21	23°16'14"	110.00	230.90	455.54
22	37°14'43"	320.00	107.83	208.02
23	17°31'02"	700.00	118.60	215.16
24	22°51'50"	470.00	95.04	187.56
25	18°11'40"	600.00	96.00	190.53
26	21°36'44"	150.00	216.83	333.40
27	56°22'10"	150.00	80.39	147.58
28	33°21'16"	160.00	47.93	93.16

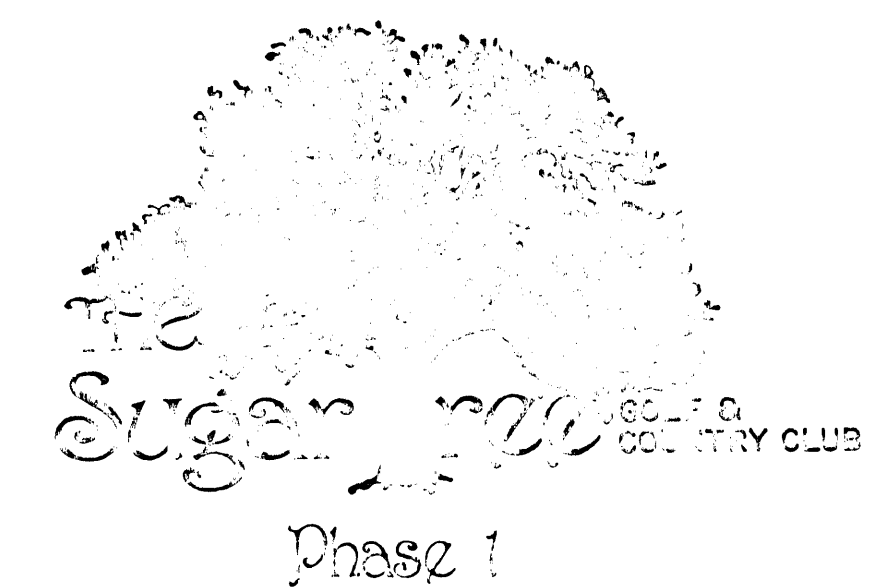
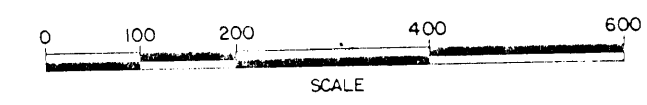
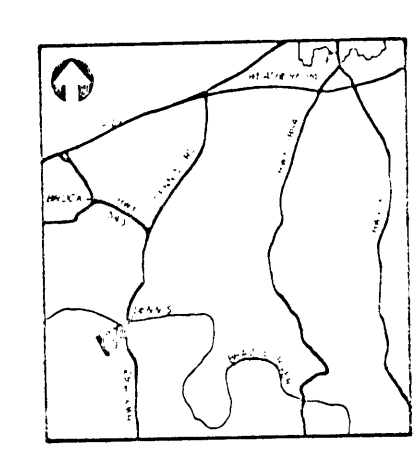

ENGINEER: D.M. ENGINEERING & DEVELOPMENT CO.

OWNERS: PHIL & NELLIE LUMSDEN