

DESCRIPTION

BEING a Replat of LOT 154-R, STONEBRIDGE ESTATES, PHASE II, according to plat filed in Cabinet A, Slide 41, Plat Records of Parker County, Texas.

THIS PLAT IS BEING FILED IN ORDER TO CHANGE THE NUMBER OF LOT 154-R TO LOT 153-R.

THE STATE OF TEXAS *
COUNTY OF PARKER *

The undersigned as lien holders on the acreage subdivided according to this plat, hereby consents to such subdivision, and join in the dedication of the easements.

Mark D. Wilemon

Mark D. Wilemon

THE STATE OF TEXAS *
COUNTY OF PARKER *

BEFORE ME, the undersigned, a Notary Public, in and for said County and State on this day personally appeared Mark D. Wilemon, known to me to be the person and officer whose name is subscribed to on the foregoing instrument and acknowledged to me that he executed the same for the purposes and considerations therein expressed.

GIVEN UNDER MY HAND AND SEAL OF OFFICE THIS THE 30th day of March, 1992.

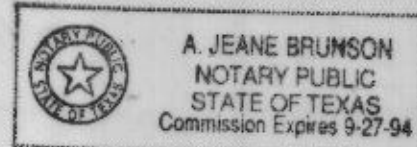

A. Jeane Brunson

Print Name: A. JEANE BRUNSON
Commission Expires: 9-27-94

APPROVED BY THE PARKER COUNTY COMMISSIONERS, this the 30 day of MARCH, 1992

ACCEPTED BY:

Dahmar King
County Judge

Wayman Wright
Mark D. Wilemon

Narcis Anderson
Mark D. Wilemon

I, O. V. Di Sciullo, a Registered Professional Land Surveyor, certify that this map was prepared from and is an exact copy of Lot 154-R as platted and recorded in plat recorded in Plat Cabinet A, Slide 41, Plat Records of Parker County, Texas.

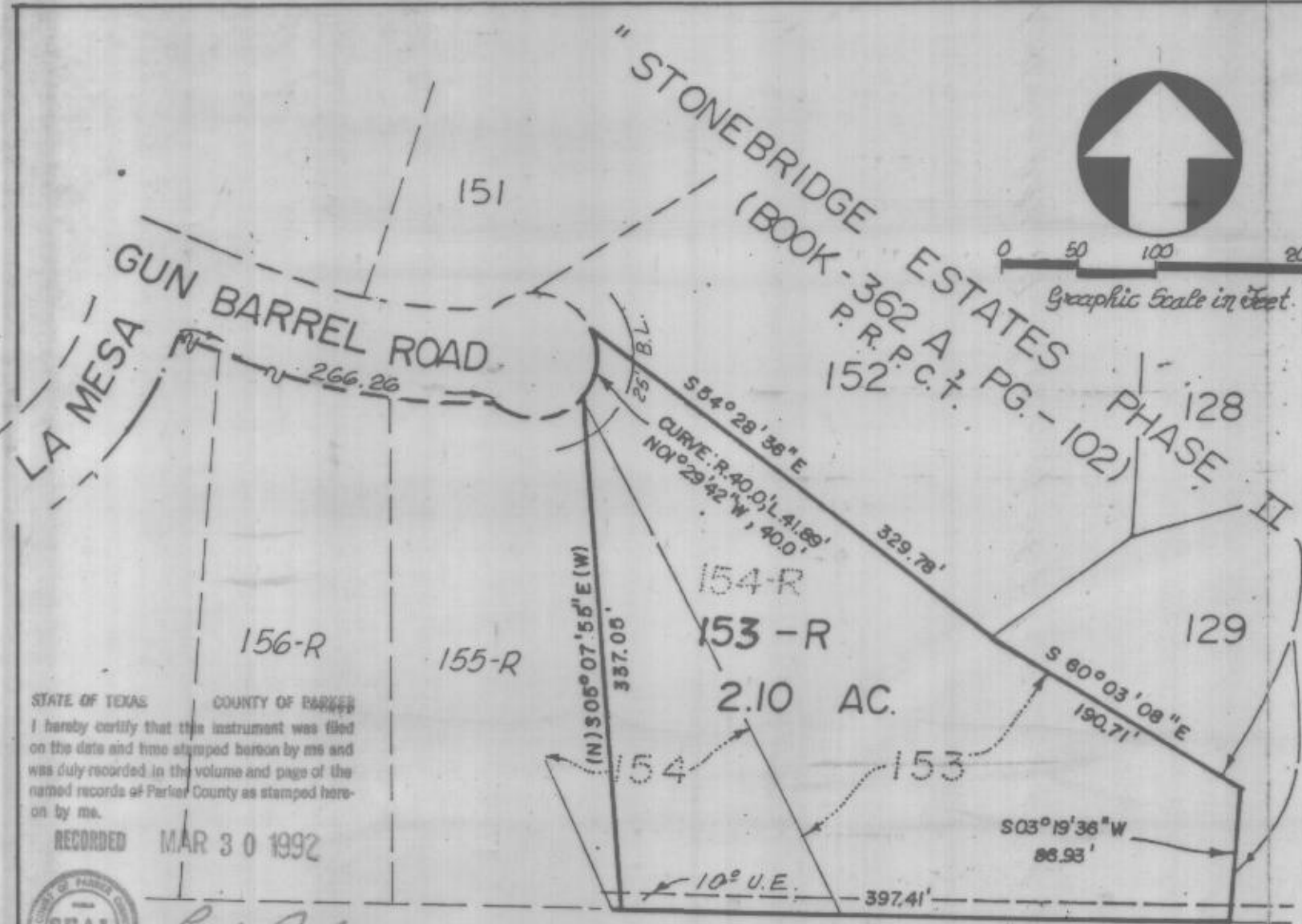

STATE OF TEXAS COUNTY OF PARKER
I hereby certify that this instrument was filed on the date and time stamped herein by me and was duly recorded in the volume and page of the named records of Parker County as stamped hereon by me.

RECORDED MAR 30 1992



Carrie Reed
County Clerk, Parker County, Tex.



RECEIVED AND FILED FOR RECORD
MAR 30 1992
9:55 O'Clock A.M.
218969
PCA 742

CARRIE REED, Co. Clerk
PARKER COUNTY, TEXAS

PLAT SHOWING
LOT 153-R, STONEBRIDGE ESTATES PHASE II
PARKER COUNTY, TEXAS
A REVISION OF LOT 154-R, AS RECORDED IN PLAT CAB. A, SL. 41
PARKER COUNTY, TEXAS
SCALE: 1"=100
DATE: 3-13-92

