

# FOX SURVEY

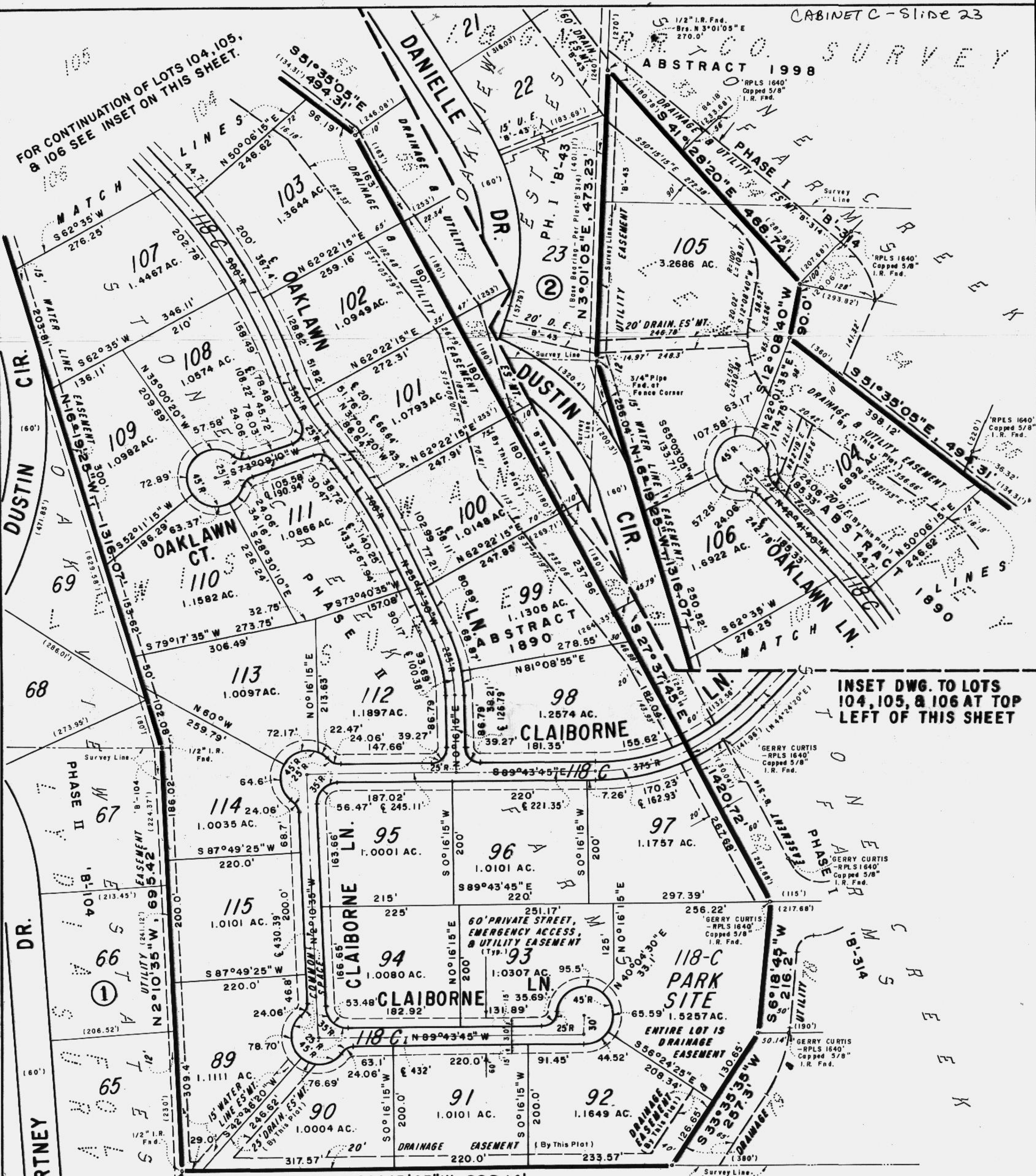

INSET DWG. TO LOTS 104, 105, & 106 AT TOP LEFT OF THIS SHEET

ACCT. NO.:	17945
SCH. DIST.:	AL
CITY:	Co
MAP NO.:	K-16

ABSTRACT 461  
 Plat of  
**Stone Creek Farms**  
 Phase II  
 Parker County, Texas  
 being a subdivision of a tract of land in the  
 Lewis Swan Survey, Abstract No. 1890, and the  
 I. & G. N. R.R. Company Survey, Abstract No.  
 1998

DATE OF RECORD  
 I hereby certify that this plat was filed on the date and time stamped herein by me and was duly recorded in the volume and page of the said records of Parker County as stated herein by me.  
 JUL 09 2003  
 GERRY CURTIS  
 Surveyor

**GERRY CURTIS ASSOCIATES, INC.**  
 Surveyors  
 P.O. Box 9668 Fort Worth, Texas 76147-2668  
 817/334-0381  
 76147-2668

**SHEET 1 OF 2**

THIS PLAT FILED IN CABINET \_\_\_\_\_ SLIDE \_\_\_\_\_, 2003.

