

STINSON ESTATES

SHEET ONE OF TWO

AN ADDITION TO PARKER COUNTY, TEXAS
SITUATED IN THE T & P R.R. COMPANY SURVEY
SECTION No. 167, ABSTRACT No. 1346
PARKER COUNTY, TEXAS

310957

PCB 208

RECEIVED AND FILED
FOR RECORD
11:12 O'Clock A.M.

APR 8 1997

Joana Brunson, Co. Clerk
PARKER COUNTY, TEXAS

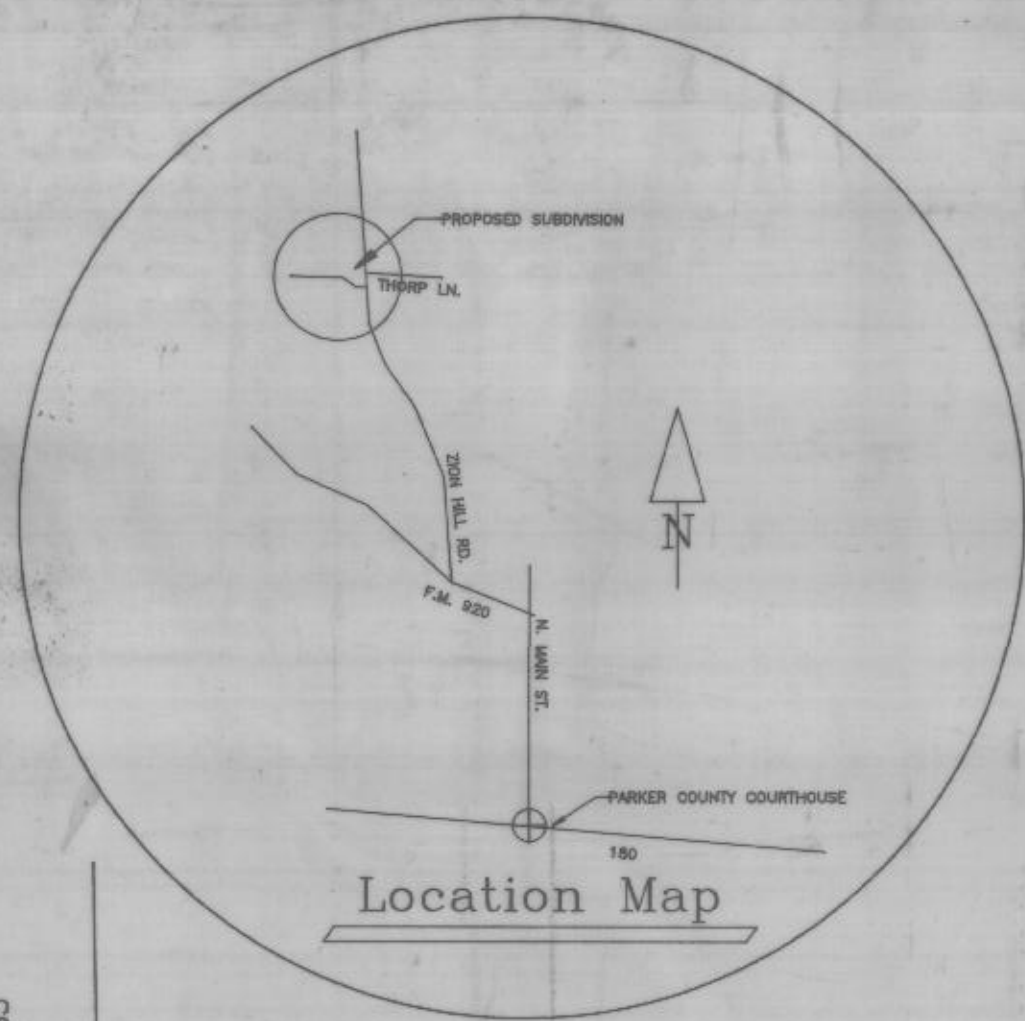

GREEN ACRES, SEC. 1
PL. C. A, SL. 283

J. R. RILEY
VOLUME 1608, PAGE 900

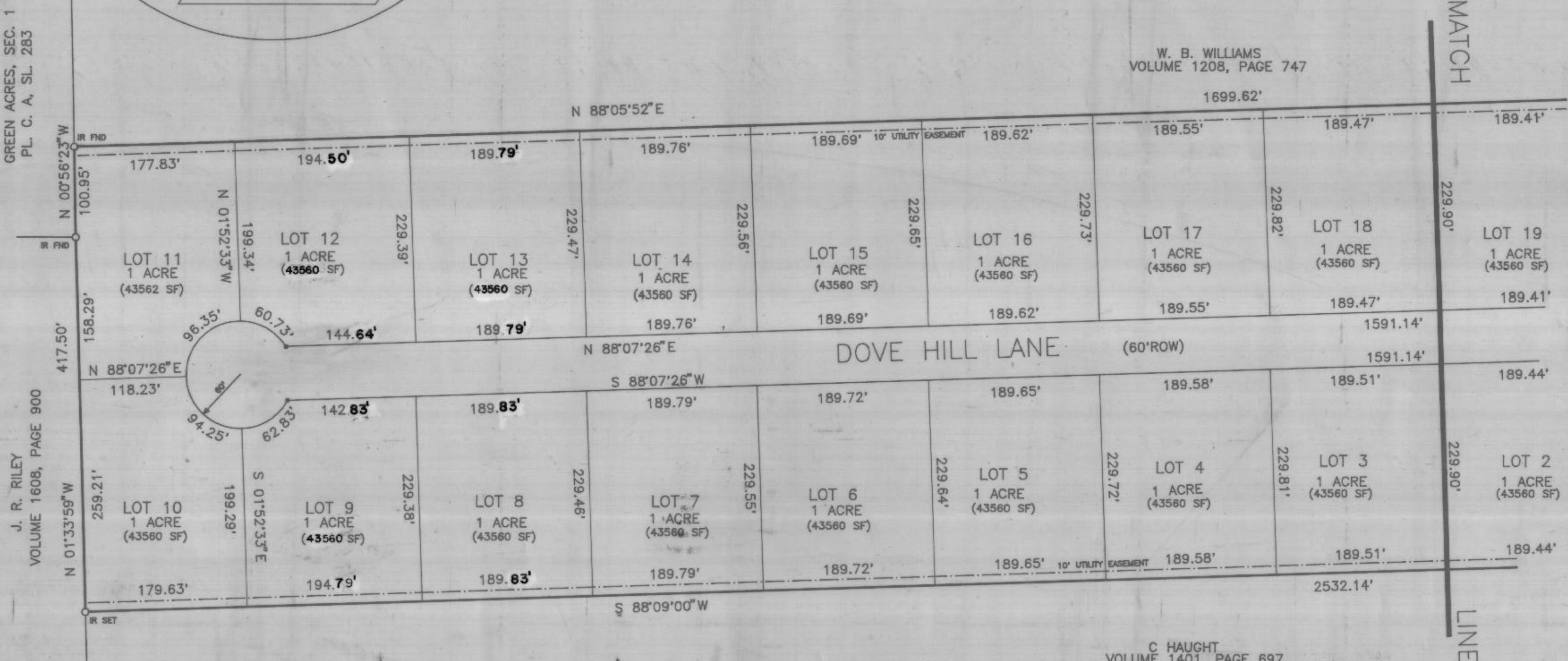

THIS PROPERTY DOES NOT LIE WITHIN A
100 YEAR FLOOD PLAIN ACCORDING TO
FLOOD INSURANCE RATE MAP (FIRM)
COMMUNITY PANEL No. 480520 0125 B
EFFECTIVE DATE: 9/27/91

THIS is to certify that I, David Harlan Jr., a Registered
Public Land Surveyor of the State of Texas, have plotted
the above subdivision from an actual survey on the ground
and all lot corners, angle points and points of curve are
properly marked on the ground, and that this plat correctly
represents that survey made by me or under my supervision.

David Harlan, Jr.
R.P.L.S. No. 2074

3/24/97

HARLAN LAND
SURVEYING

215 E. EUREKA STREET
WEATHERFORD, TEXAS 76086

(817)599-0880 METRO (817)596-9700



OWNER/DEVELOPER: John T. Stinson
1403 Paxton Ave
Arlington, TX 76013
(817) 277-2944

