

OWNER:  
STAGECOACH ZDP, LLC  
5848 Boat Club Road, Ste. 456  
Ft. Worth, Texas 76179  
817-832-0765

ENGINEER:  
DONOHUE CONSULTING, INC.  
1327 Blue Jay Dr.  
Lewisville, Texas 75077  
972-746-0632  
F-16207

SURVEYOR:  
HARLAN LAND SURVEYING, INC.  
106 Eureka St.  
Weatherford, Texas 76088  
817-596-9700  
TBPLS 10086500

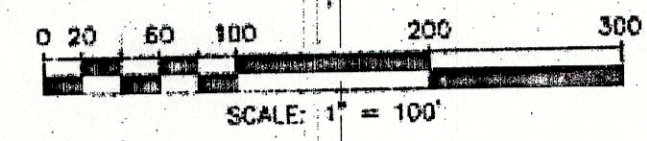
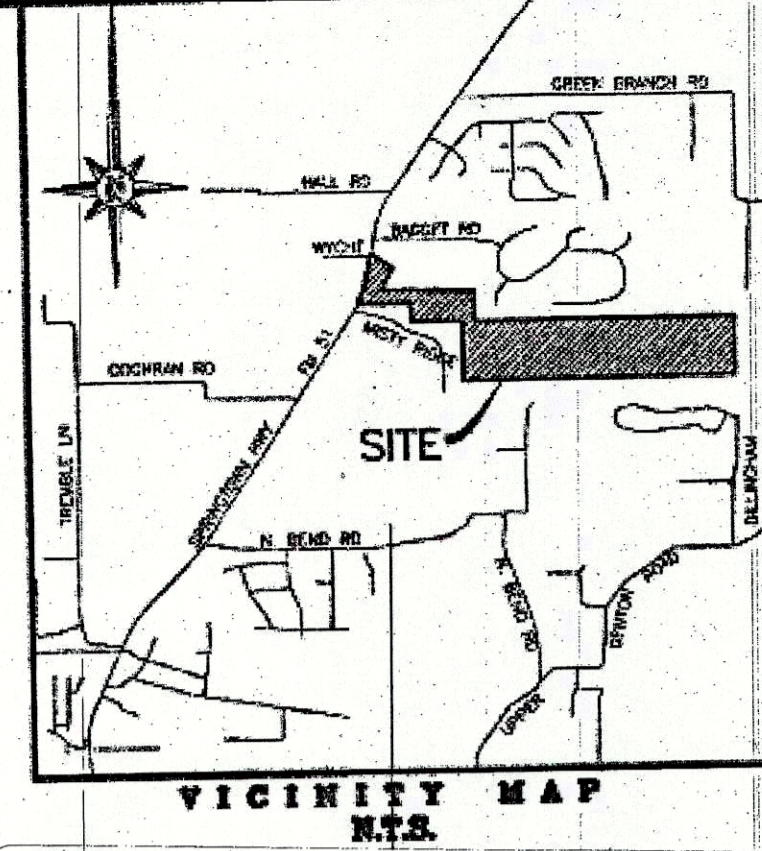

201931856 PLAT Total Pages: 6

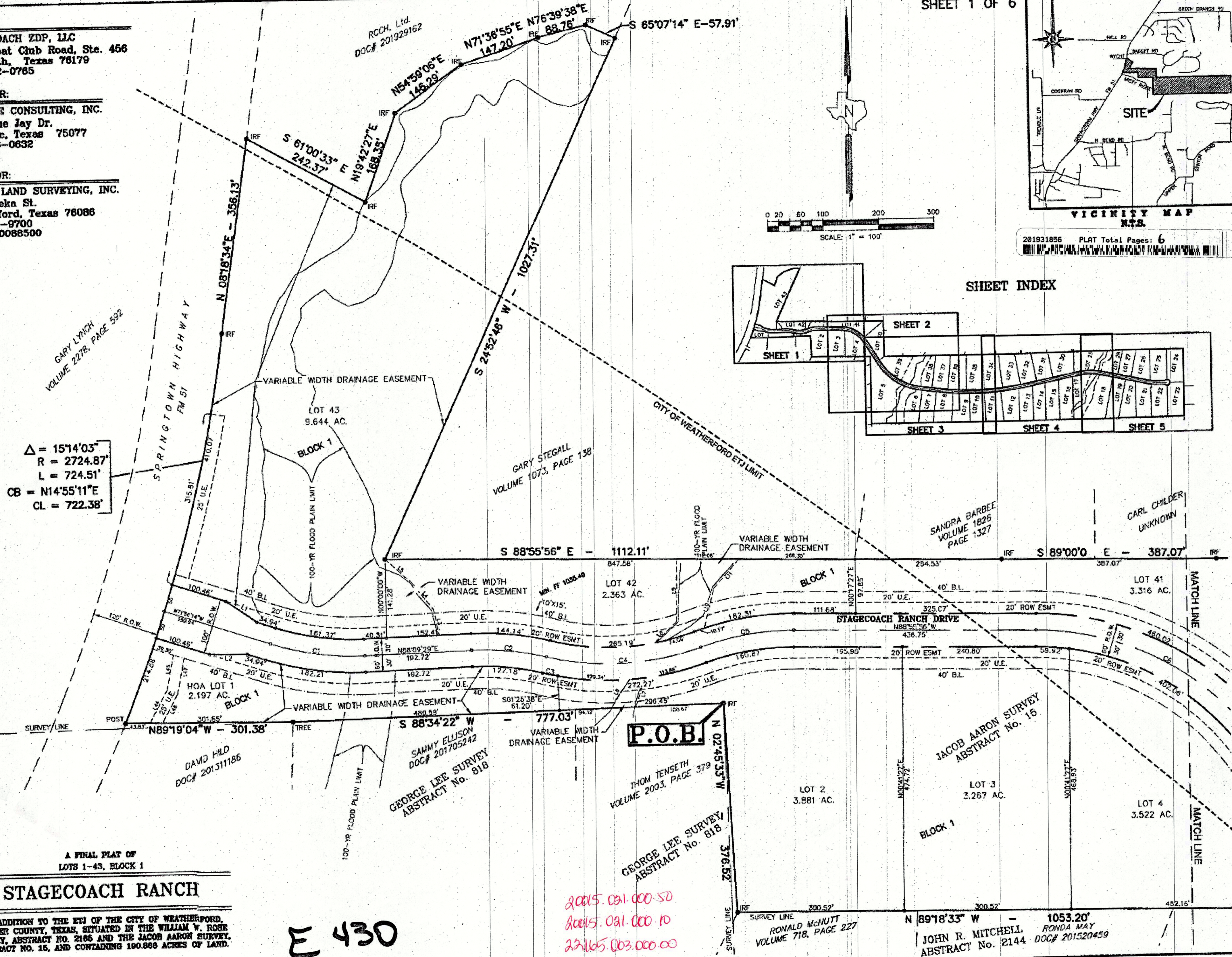
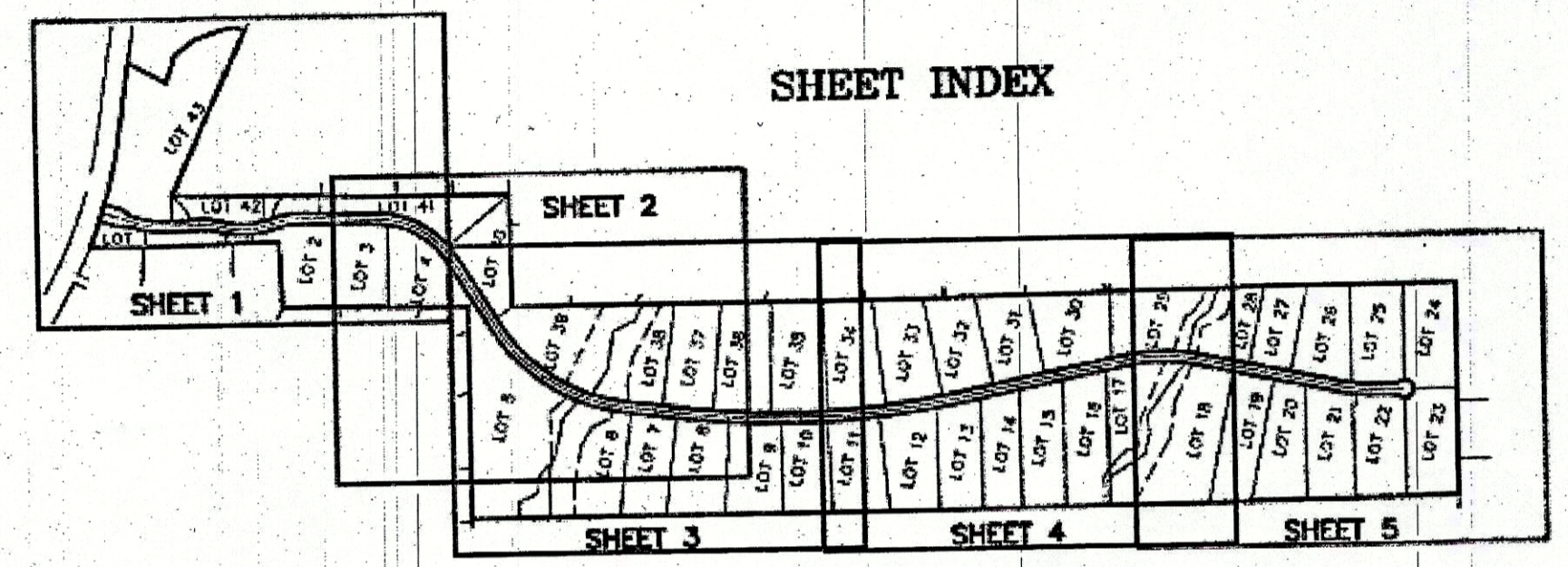

$\Delta = 15^{\circ}14'03''$   
 $R = 2724.87'$   
 $L = 724.51'$   
 $CB = N14^{\circ}55'11''E$   
 $CL = 722.38'$

E 430

20015.091.000.50  
20015.091.000.10  
22165.003.000.00

A FINAL PLAT OF  
LOTS 1-43, BLOCK 1  
**STAGECOACH RANCH**

AN ADDITION TO THE ETJ OF THE CITY OF WEATHERFORD, PARKER COUNTY, TEXAS, SITUATED IN THE WILLIAM W. ROSE SURVEY, ABSTRACT NO. 2165 AND THE JACOB AARON SURVEY, ABSTRACT NO. 15, AND CONTAINING 190.868 ACRES OF LAND.

**P.O.B.**

DAVID HILD  
DOC# 201511156

SAMMY ELLISON  
DOC# 201705242  
GEORGE LEE SURVEY  
ABSTRACT No. 818

THOM TENSETH  
VOLUME 2003, PAGE 379  
GEORGE LEE SURVEY  
ABSTRACT No. 818

RONALD McNUTT  
VOLUME 718, PAGE 227

JOHN R. MITCHELL  
ABSTRACT No. 2144  
RONDA MAY  
DOC# 201520459