

FIELD NOTES

FIELD NOTES of a 21.74 Acre tract of land, being a part of the R.S. Cummings Survey, Abstract 232, Parker County, Texas and being more fully described by notes and bounds as follows:

- to a steel rod for a corner; THENCE with the SWBL of the above mentioned F.M. Hwy 1886, S 44 deg. 12 min. E., 187.0 ft. to the PC of a Curve to the Left, said Curve having the following data: Radius 1960.12 ft.; Chord S 46 deg. 34 min. 13 sec. E., 162.13 ft.;

THENCE with the SWBL of the above mentioned Curve to the Left a distance of 162.17 ft. to the PT of said Curve and a steel rod for a corner at the intersection of the SWBL of said F.M. Hwy 1886 with the WBL of Timber Trail; THENCE with the WBL of the above mentioned Timber Trail and with a Curve to the Left, said Curve having the following data: Radius 194.89 ft.; Chord S 18 deg. 06 min. W., 146.96 ft.;

DEDICATION

THE STATE OF TEXAS COUNTY OF PARKER THESE KNOW ALL MEN BY THESE PRESENTS THAT I, Raymond L. Blair and Roger Blum, the owners of the above described tracts of land, do hereby adopt the foregoing plat to be known as SHAW ESTATES PHASE III, an addition to Parker County, Texas and do hereby dedicate to the public use forever the streets and easements shown thereon.

THE STATE OF TEXAS COUNTY OF PARKER BEFORE ME, THE UNDERSIGNED, a Notary Public, in and for the State of Texas on the day personally appeared Raymond L. Blair known to me to be the person whose name is subscribed to on the foregoing instrument and acknowledged to me that he executed the same for the purposes and considerations therein expressed.

THE STATE OF TEXAS COUNTY OF PARKER BEFORE ME, THE UNDERSIGNED, a Notary Public, in and for the State of Texas on the day personally appeared ROGER BLUM known to me to be the person whose name is subscribed to on the foregoing instrument and acknowledged to me that he executed the same for the purposes and considerations therein expressed.

THE STATE OF TEXAS COUNTY OF PARKER the undersigned, as lien holder on the acreage subdivided according to this plat, hereby consents to such subdivision and joins in the dedication of the streets and easements.

THE STATE OF TEXAS COUNTY OF PARKER BEFORE ME, the undersigned, a Notary Public, in and for said County and State, on this day personally appeared DAVID W. LONG, ASST. VICE PRES. known to me to be the person and officer whose name is subscribed to on the foregoing instrument and acknowledged to me that he executed the same for the purposes and considerations therein expressed.

APPROVED BY THE TARRANT COUNTY COMMISSIONERS, this 24th day of August, 1989. ACCEPTED BY: County Judge. Signatures: Wayne M. Wright, Harold Anderson, Mackie Doble, M. D. O'Connell.

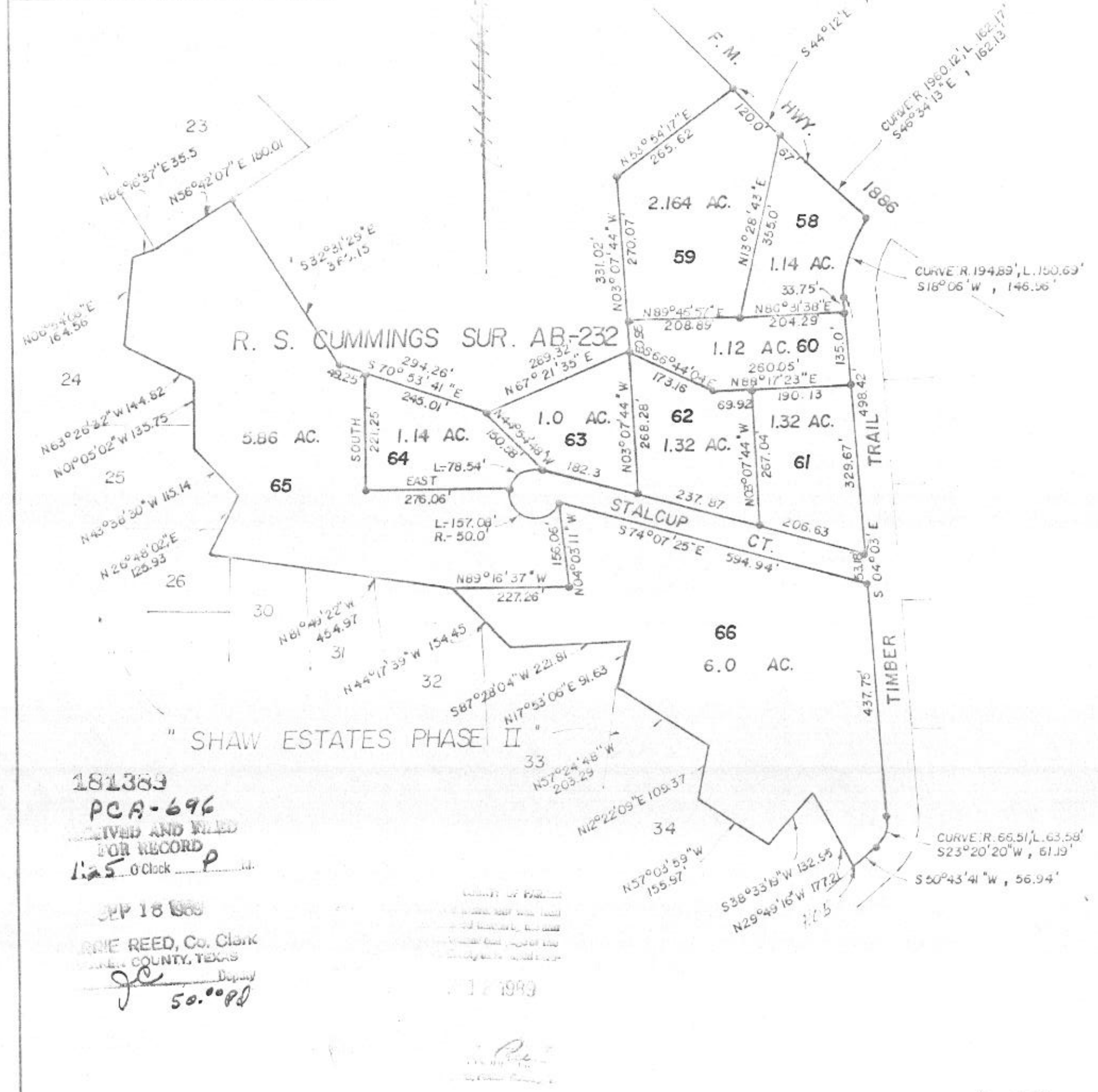
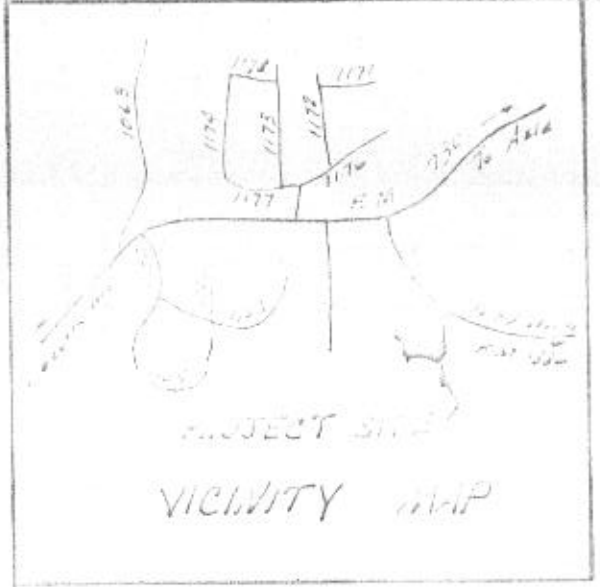

SHAW ESTATES PHASE III PARKER COUNTY, TEXAS

- LEGEND: O IRON PIPE, W STEEL ROD, X FENCE CORNER, * FENCE

HUGHES AND ASSOCIATES LAND SURVEYING CIVIL ENGINEERING LAND PLANNING 1111 E. COLUMBIA, SUITE E WEATHERFORD, TEXAS OFFICE 574-9374 OR 441-7519 HOME 594-2169

I certify that this map was prepared from field notes of an actual survey made by me or under my supervision and to the best of my knowledge and belief represents said survey.

181389 PCA-696 RECEIVED AND FILED FOR RECORD 11:55 AM Clerk P. J. REED, Co. Clerk PARKER COUNTY, TEXAS 50.0000