

ROBERT JAMES STANTON
AND WIFE
VIRGINIA B. STANTON
V. 1433, P. 630
12765 OLD WEATHERFORD RD.

LOIS J. BANTA
V. 1474, P. 435
12735 OLD WEATHERFORD RD.

OLD WEATHERFORD ROAD
COUNTY ROAD NO. 1022
(A VARIABLE WIDTH R.O.W.)

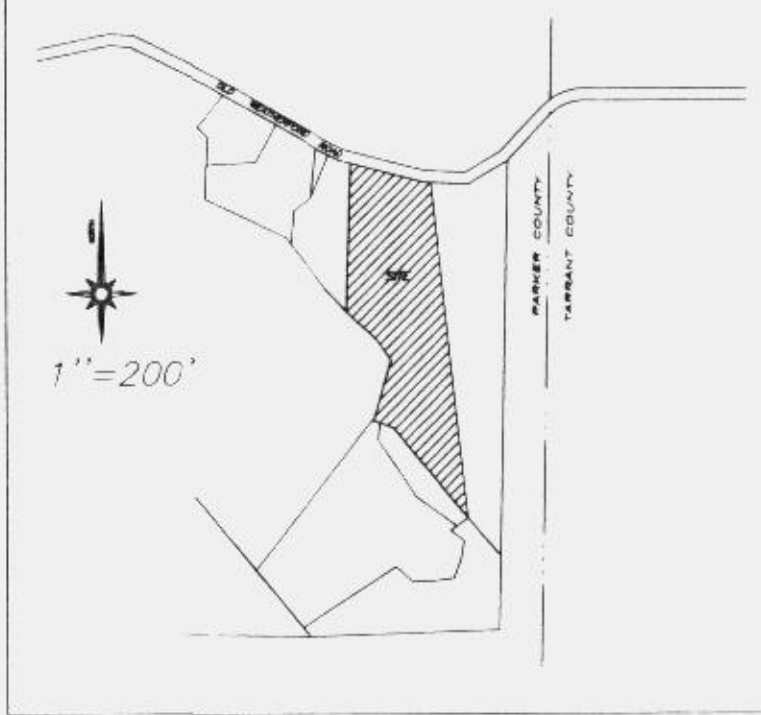

BEARINGS CORRELATED TO DEED CALL N 01°45'44"E
ALONG THE WEST LINE OF LINDSAY TRACT, V. 1575, P. 38

ACCORDING TO THE U.S. DEPARTMENT OF HOUSING
AND URBAN DEVELOPMENT FEDERAL INSURANCE
ADMINISTRATION FLOOD INSURANCE RATE MAP
COMMUNITY PANEL NUMBER 480520 0150 C
EFFECTIVE DATE JANUARY 03, 1997
A PORTION OF THIS PROPERTY DOES LIE WITHIN
A 100 YEAR FLOOD HAZARD AREA (ZONE A)



Brent A. Mizell
BRENT A. MIZELL
REGISTERED PROFESSIONAL LAND SURVEYOR
TEXAS REGISTRATION NO. 1967
AUGUST 22, 2003

Doc 00497785 Bk OR Vol 2160 Pg 1967

FILED AND RECORDED
OFFICIAL PUBLIC RECORDS
On Oct 22, 2003 at 09:27A
Document Number: 00497785
Amount \$6.00
By Leann Franklin

STATE OF TEXAS COUNTY OF PARKER
I hereby certify that this instrument was
filed on the date and time stamped hereon by me
and was duly recorded in the volume and page
of the named records of Parker County
as stamped hereon by me.
Oct 22, 2003

JENNIE BRUNSON, COUNTY CLERK
PARKER COUNTY

OWNER/DEVELOPER:
ROBERT LINDSAY
12753 OLD WEATHERFORD RD
ALEDO, TEXAS 76008
817-441-6525

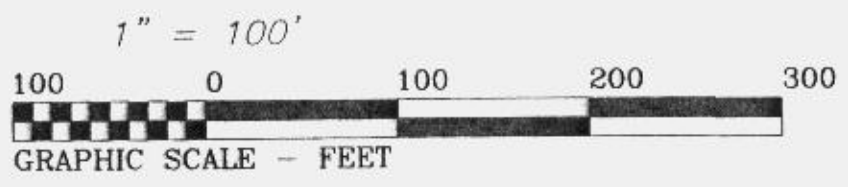
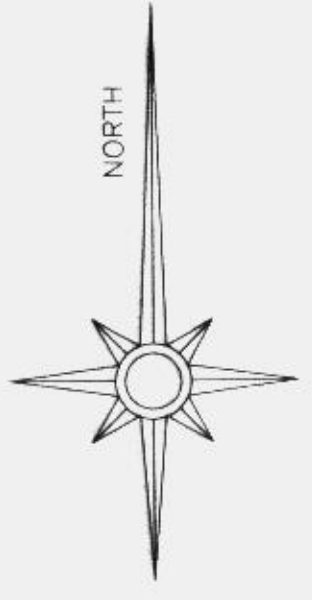

ACCT. NO: 17355
SCH. DIST: AL
CITY: CO
MAP NO: N-16
DATE OF: 20182-002-005-00/50



Final Plat
Lots 1, 2 and 3
SHANNON MARIE ADDITION
Parker County, Texas
Being 14.887 Acres Situated in the
J. KELSEY SURVEY
ABST. NO. 782
Parker County, Texas

4184 B