

RECEIVED FOR
 RECORD AND FILED
 1931 JAN 28 AM
 NOTARY PUBLIC
 PARKER COUNTY TEXAS

CITY COMMISSION OF WEATHERFORD, PARKER COUNTY TEXAS.

APPROVED - DATE

By: John S. Marshall
J. A. Hawk
R. S. Hall

DEDICATION
 THE STATE OF TEXAS:
 COUNTY OF PARKER:

THAT I, BEN D. PATE, THE OWNER OF LOT 5 AND LOT 6, BLOCK 2, ROSELAWN ADDITION, 4TH FILING, ACCORDING TO PLAT OF SAID ADDITION RECORDED IN VOL. 389-A, PAGE 38, DEED RECORDS PARKER COUNTY, TEXAS, DO HEREBY ADOPT THE FOREGOING PLAT FOR THE RE-SUBDIVISION OF SAID LOTS AND DO HEREBY DEDICATE TO THE PUBLIC FOR PUBLIC USE FOREVER THE EASEMENTS AS SHOWN HEREON.

IN TESTIMONY WHEREOF WITNESS MY HAND IN WEATHERFORD, TEXAS THIS JAN. 27TH, 1931
Ben D. Pate

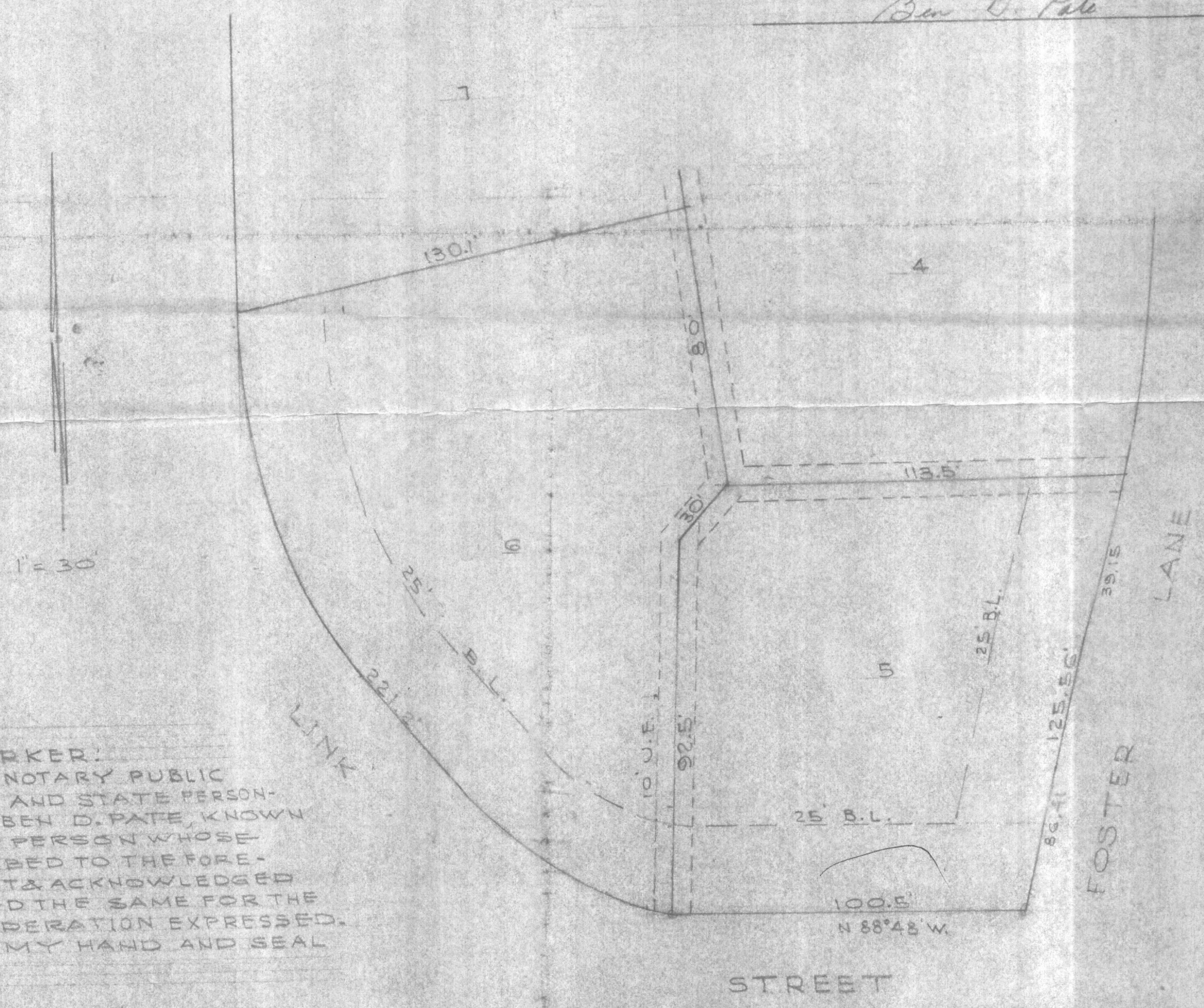

STATE OF TEXAS:
 COUNTY OF PARKER:
 BEFORE ME, A NOTARY PUBLIC FOR SAID COUNTY AND STATE PERSONALLY APPEARED BEN D. PATE, KNOWN TO ME TO BE THE PERSON WHOSE NAME IS SUBSCRIBED TO THE FOREGOING INSTRUMENT & ACKNOWLEDGED THAT HE EXECUTED THE SAME FOR THE PURPOSE & CONSIDERATION EXPRESSED. GIVEN UNDER MY HAND AND SEAL OF OFFICE.

DATE Jan 28 1931
Harry Hopkins
 NOTARY PUBLIC, PARKER COUNTY, TEX

JAN. 28, 1931
 FROM SURVEY MADE ON GROUND.
J. A. Hawk
 PROF. ENG.



ROSELAWN ADDITION
 4TH FILING
 WEATHERFORD, PARKER CO. TEXAS.
 A REVISION OF LOTS 5 AND 6, BLOCK 2.