

ROLLING VALLEY ADDITION TO THE CITY OF WEATHERFORD PARKER COUNTY, TEXAS

J. SENTELL SURVEY ABST. 1245

I. & G. N. R. Co. SURVEY ABST. 145

B. B. B. & C. R. R. Co. SURVEY ABST. 145
(ROAD)
 $A = 22^{\circ}52'$
 $T = 324.7'$
 $R = 1605.76'$

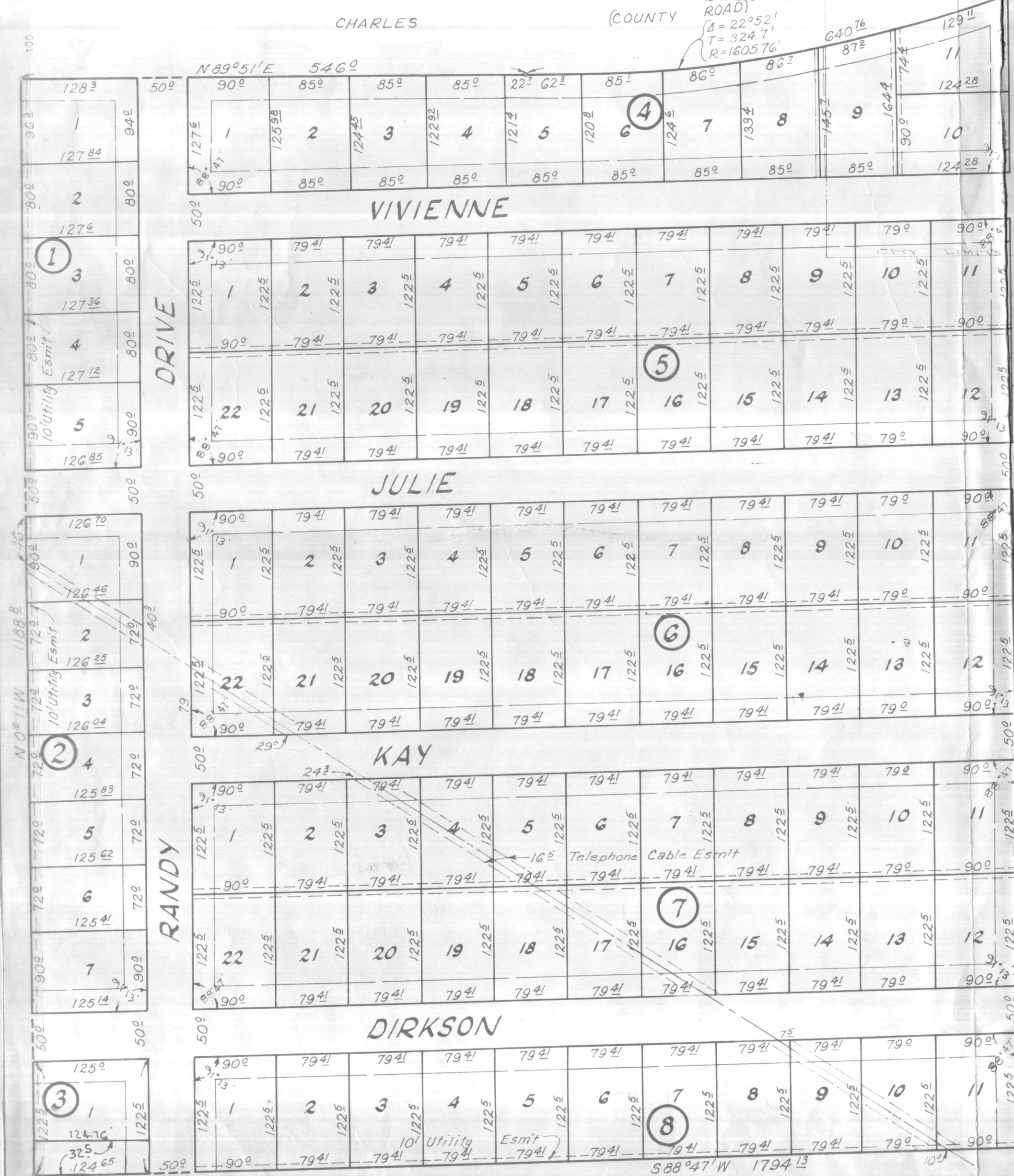

NOTE: All Building Lines To Be 25 Ft.
All Utility Easements To Be
5 Ft. Off Each Lot As Shown.
Except otherwise indicated.

A 135

SHEET 1 OF 2

HUGHES SURVEYING CO.
Registered Public Land Surveyor
County Surveyor - Parker County
131 W. Church St. - R. LY-4-5374 - Weatherford, Tex.
I, James H. Hughes do hereby certify that this
Map is true & correct as surveyed on
the ground.
Jan. 1968

SCALE - 1" = 100'

2092