

P & P CO. SUR SEC - 147

SEC - 153 AB - 1458

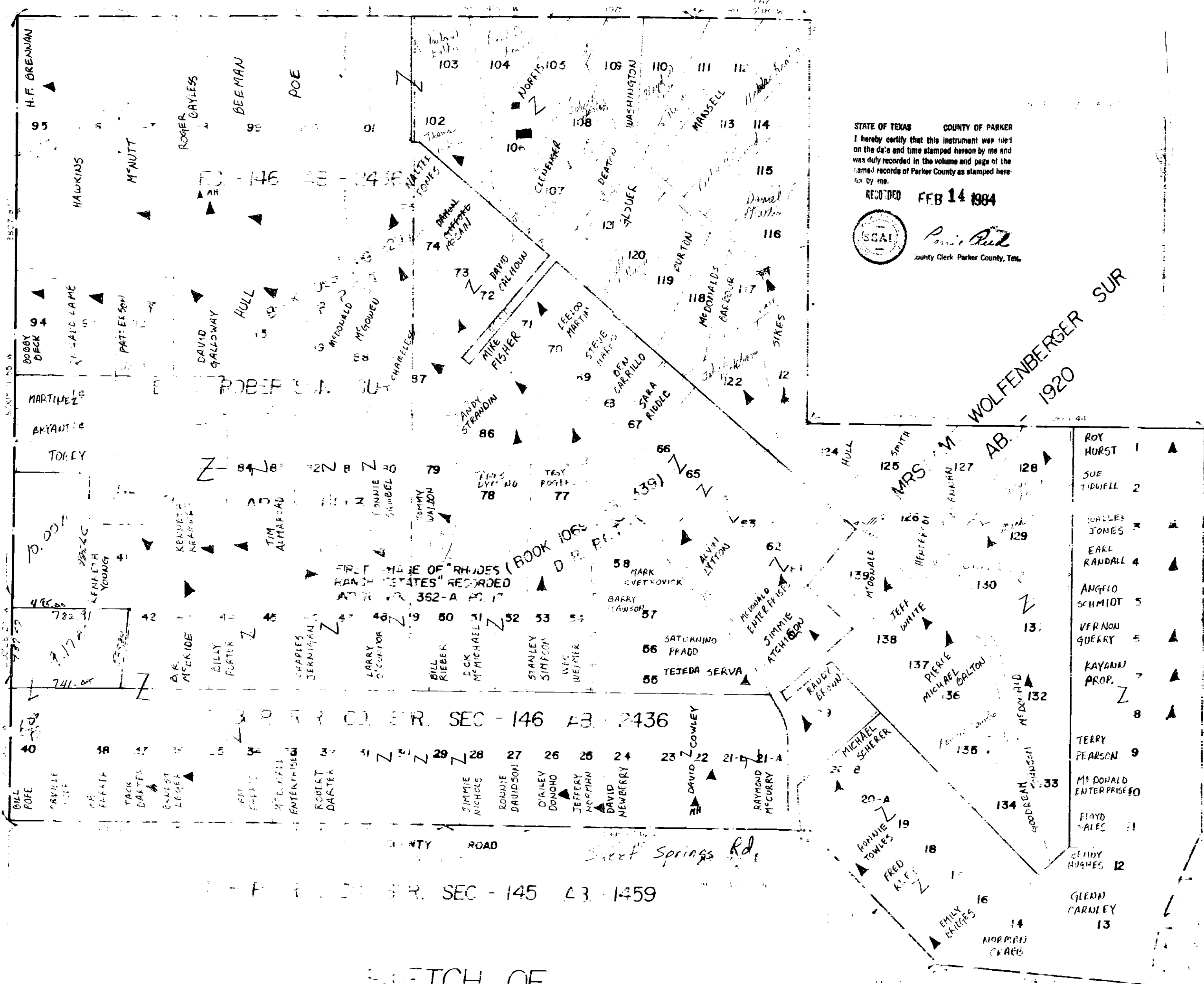

STATE OF TEXAS COUNTY OF PARKER  
 I hereby certify that this instrument was filed  
 on the date and time stamped hereon by me and  
 was duly recorded in the volume and page of the  
 named records of Parker County as stamped here-  
 on by me.

RECORDED FEB 14 1984

SEAL  
 Carrie Reed  
 County Clerk Parker County, Tex.

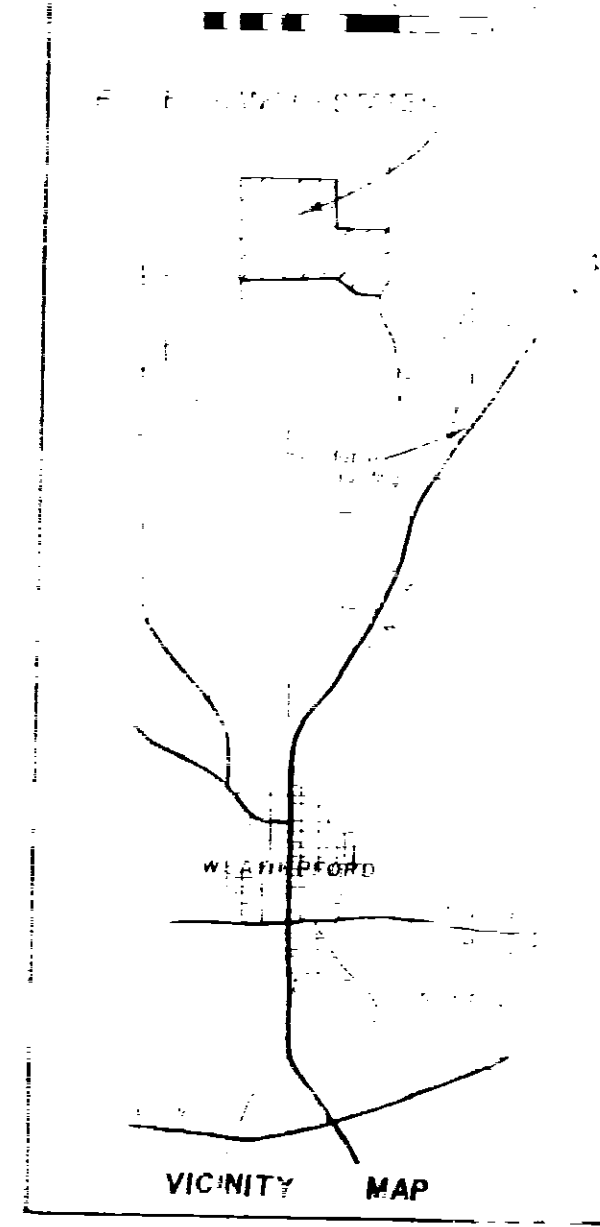

78252

RECEIVED AND FILED  
 FOR RECORD  
 At 11:45 A.M. Feb 14 1984  
 CARRIE REED, Co. Clerk  
 PARKER COUNTY, TEXAS  
 By [Signature] Deputy

P & P CO. SUR SEC - 157

WOLFENBERGER SUR AB - 1920

- ROY HURST 1 ▲
- SUE TIDWELL 2 ▲
- WALTER JONES 3 ▲
- EARL RANDALL 4 ▲
- ANGLO SCHMIDT 5 ▲
- VERNON QUERRY 5 ▲
- KAYANN PROP. 7 ▲
- TERRY PEARSON 9 ▲
- MI DONALD ENTERPRISE 10 ▲
- FLOYD VALEC 11 ▲
- CINDY HUGHES 12 ▲
- GLENN CARNEY 13 ▲

SKETCH OF RHOADES RANCH ESTATES

ACCT. NO: 16730  
 SCH. DIST: WE  
 CITY: CO  
 MAP NO: H-10

P & P R.R. CO. SUR SEC - 135 AB - 1520

ASSOCIATION  
 LAND SURVEYORS  
 TEXAS