

This is to certify that this plat reflects a survey as made on the ground, by me, or under my supervision

L. O. Mitchell
L. O. Mitchell, R.P.S. #152

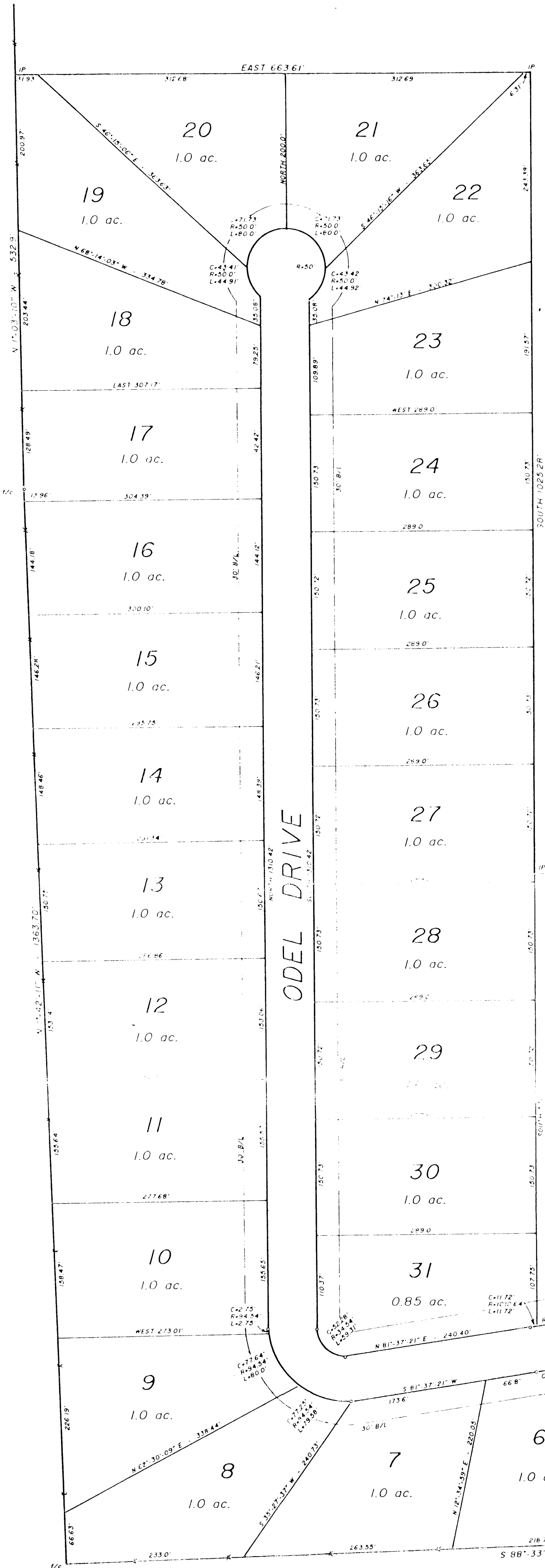

NOTE: All lots will have a 10' Utility Easement along each property line.

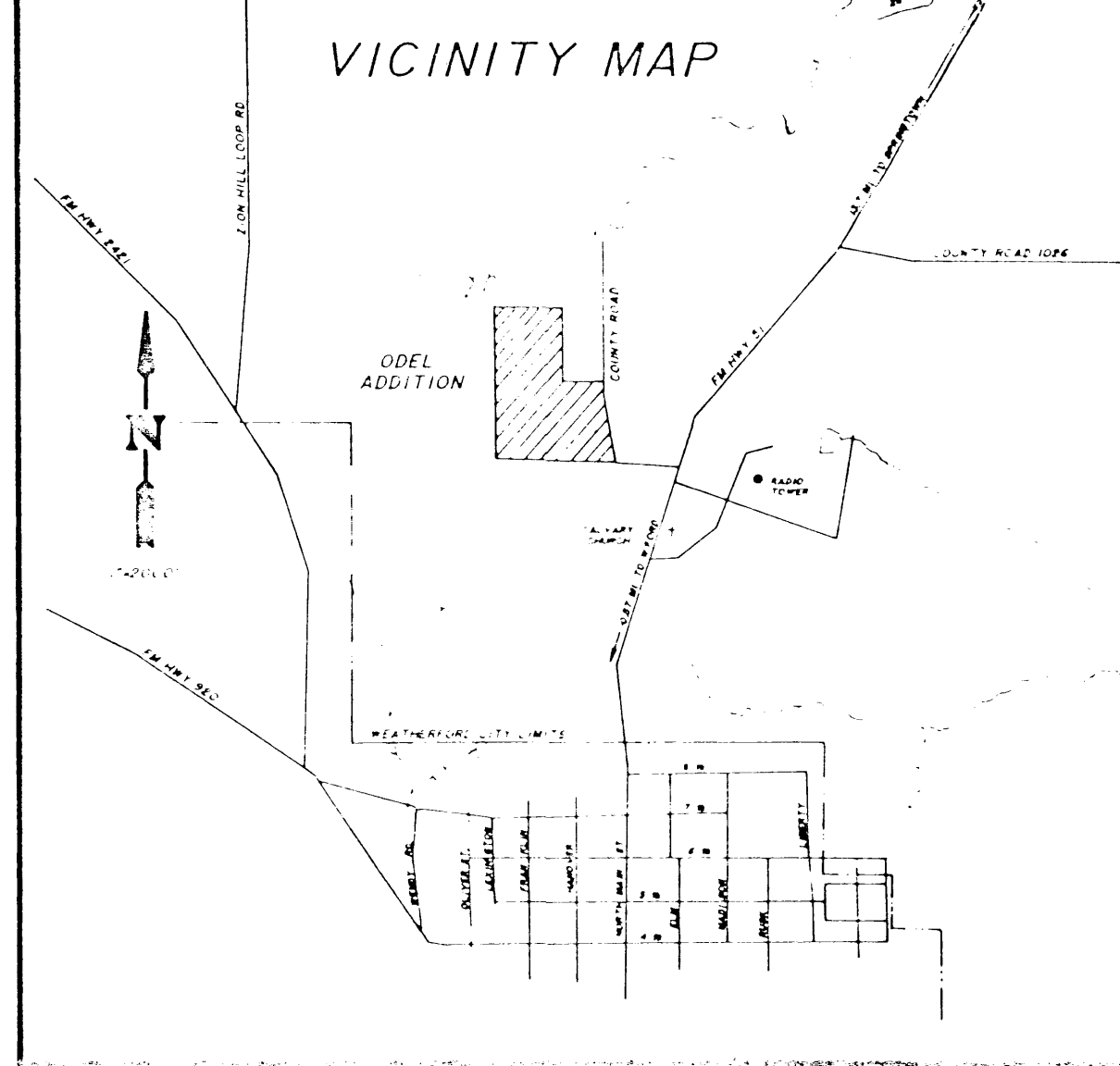

County Clerk, Parker County, Tex.
Paul D. Bell

AUG 18 1987

STATE OF TEXAS COUNTY OF PARKER
I hereby certify that this instrument was filed on this date and time stamped herein by me and was duly recorded in the volume and page of the public records of Parker County as stamped hereon by me.

ODEL ADDITION

40 ACRES

A PART OF THE

T & P RR Co. SUR. SEC. 141, A-1447

PARKER COUNTY, TEXAS

P.O.B.

Rd. 1

Old Zion Church
COUNTY RD.

L. O. MITCHELL
REGISTERED PUBLIC SURVEYOR
P. O. BOX 643
1110 FORT WORTH STREET
WEATHERFORD, TEXAS 76086
817 594 1278