

The foregoing plat of Block 2 of Oakridge Acres is this day approved as the plat of said Block 2 by the Commissioners Court of Parker County, Texas.

IN TESTIMONY WHEREOF, witnesses our signatures this day of _____ 1956

By _____
County Judge

County Commissioners

Before me, the undersigned authority, a notary public in and for Parker County, Texas, known to me to be the person whose name is subscribed to the foregoing instrument and to the public use herein, all the streets, alleys and lanes shown on the foregoing plat, which plat has been made by L. C. McCallios, Surveyor of Parker County, Texas.

IN TESTIMONY WHEREOF, witnesses our hands at _____ Texas, this the _____ day of _____ 1956.

State of Texas:
County of Parker:
Notary Public in and for Parker Co., Texas

That J. S. R. Gardner, the owner of a tract of land containing approximately 80 acres, out of the J. S. Ernest Sur. Abstract 433 in Parker County, Texas, do hereby adopt the foregoing plat and plat for subdividing Block 2 of Oakridge Acres, and do hereby dedicate to the public for public use forever all the streets, alleys and lanes shown on the foregoing plat, which plat has been made by L. C. McCallios, Surveyor of Parker County, Texas.

IN TESTIMONY WHEREOF, witnesses our hands at _____ Texas, this the _____ day of _____ 1956.

State of Texas:
County of Parker:
Notary Public in and for Parker Co., Texas

DEDICATION

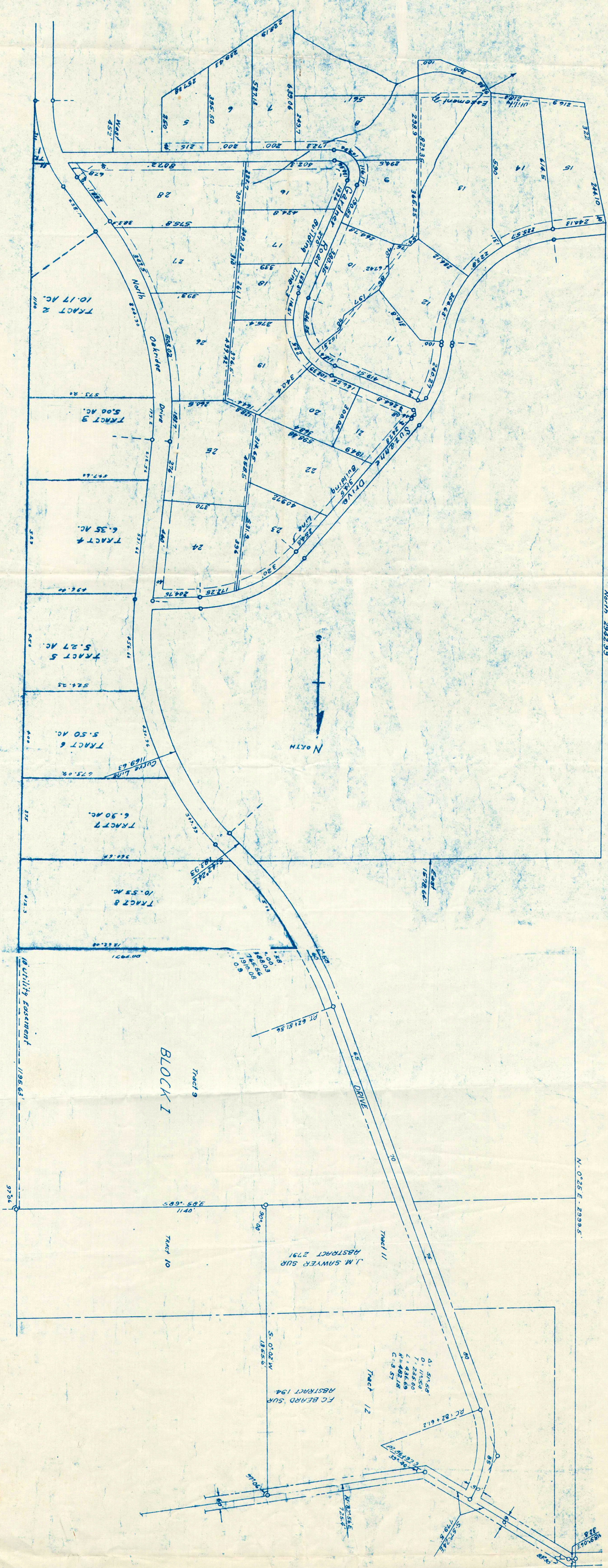

16-14 2982.93

N. 0°25'E - 2998.5'

S. 0°02'W - 1885.6'

S. 89°59'E - 1140'

37.56'

A. 57°28'
O. 17°54'
L. 42°46'00"
P. 44°22'00"
C. 3°57'

RC: 82+61.2

22.56+27.34

527.24E

778.8'

37.56'

J. M. SAWYER SUR ABSTRACT 2791

F. C. BEARD SUR ABSTRACT 194

Utility Easement 100' 1956.63'

Block 1

Tract 9

Tract 10

Tract 11

Tract 12

Tract 1

Tract 2

Tract 3

Tract 4

Tract 5

Tract 6

Tract 7

Tract 8

Tract 9

Tract 10

Tract 11

Tract 12

Tract 13

Tract 14

Tract 15

Tract 16

Tract 17

Tract 18

Tract 19

Tract 20

Tract 21

Tract 22

Tract 23

Tract 24

Tract 25

Tract 26

Tract 27

Tract 28

Tract 29

Tract 30

Tract 31

Tract 32

Tract 33

Tract 34

Tract 35

Tract 36

Tract 37

Tract 38

Tract 39

Tract 40

Tract 41

Tract 42

Tract 43

Tract 44

Tract 45

Tract 46

Tract 47

Tract 48

Tract 49

Tract 50

Tract 51

Tract 52

Tract 53

Tract 54

Tract 55

Tract 56

Tract 57

Tract 58

Tract 59

Tract 60

Tract 61

Tract 62

Tract 63

Tract 64

Tract 65

Tract 66

Tract 67

Tract 68

Tract 69

Tract 70

Tract 71

Tract 72

Tract 73

Tract 74

Tract 75

Tract 76

Tract 77

Tract 78

Tract 79

Tract 80

Tract 81

Tract 82

Tract 83

Tract 84

Tract 85

Tract 86

Tract 87

Tract 88

Tract 89

Tract 90

Tract 91

Tract 92

Tract 93

Tract 94

Tract 95

Tract 96

Tract 97

Tract 98

Tract 99

Tract 100