

DEDICATION  
 THE STATE  
 COUNTY  
 That We,  
 of a tract  
 Jeremiah  
 Texas, do  
 to be known  
 Weatherford  
 Public for  
 alleys  
 been made  
 Surveyor  
 IN TESTIMONY  
 Texas, This

$\Delta = 29^{\circ}00'$   
 $D = 29^{\circ}00'$   
 $T = 51.72$   
 $L = 100'$   
 $R = 200'$

$\Delta = 35^{\circ}17'$   
 $D = 28^{\circ}06'$   
 $T = 65.51$   
 $L = 125.56$   
 $R = 206.00$

The foregoing  
 of Weatherford  
 of said  
 IN TESTIMONY  
 this the

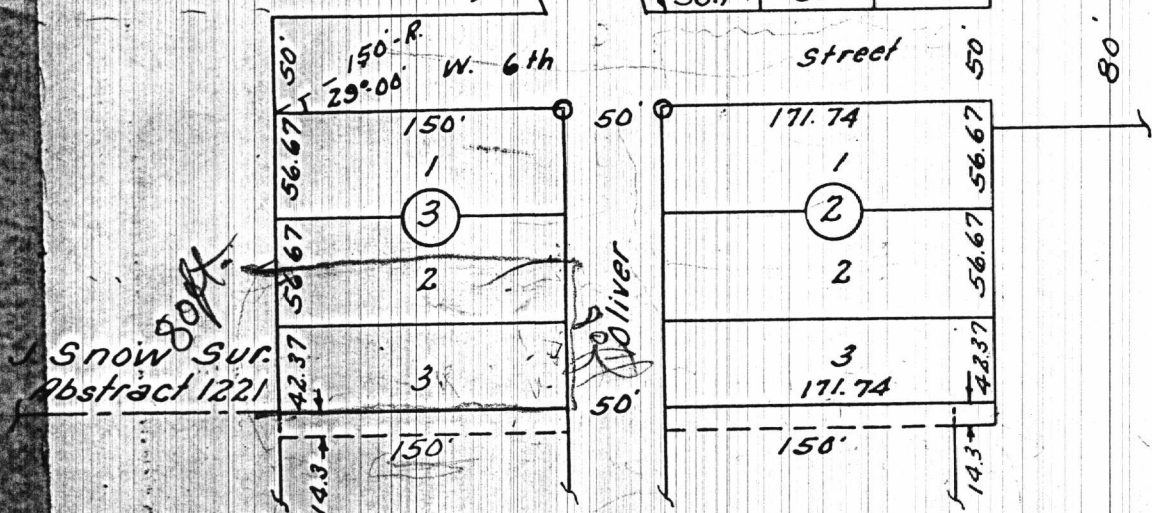

John Trimble  
 Survey Abstract  
 No. 1293

NEWELL ADDITION  
 TO  
 WEATHERFORD  
 PARKER COUNTY, TEXAS

Scale: 1" = 100'

THE STATE  
 COUNTY  
 Before me  
 and for  
 appeared  
 to me  
 to the  
 that  
 and  
 Dott Ne  
 been a  
 husband  
 the said  
 to be h  
 had wh  
 consider  
 to retro  
 GIVEN  
 this the

**FILED**  
 September 20th 1952  
 W. P. ASHCROFT, CO. CLERK  
 PARKER COUNTY, TEXAS  
 By *Kathryn Parsons* Deputy