

AMERICAN ENGINEERING SURVEYORS AND DESIGNERS, EXPERTS IN  
 CIVIL ENGINEERING AND SURVEYING, 1100 NORTH BEACH STREET, SUITE 100, AZLE, TEXAS 75101  
 PHONE: (972) 341-1100 FAX: (972) 341-1101  
 1100 NORTH BEACH STREET, SUITE 100, AZLE, TEXAS 75101  
 1100 NORTH BEACH STREET, SUITE 100, AZLE, TEXAS 75101

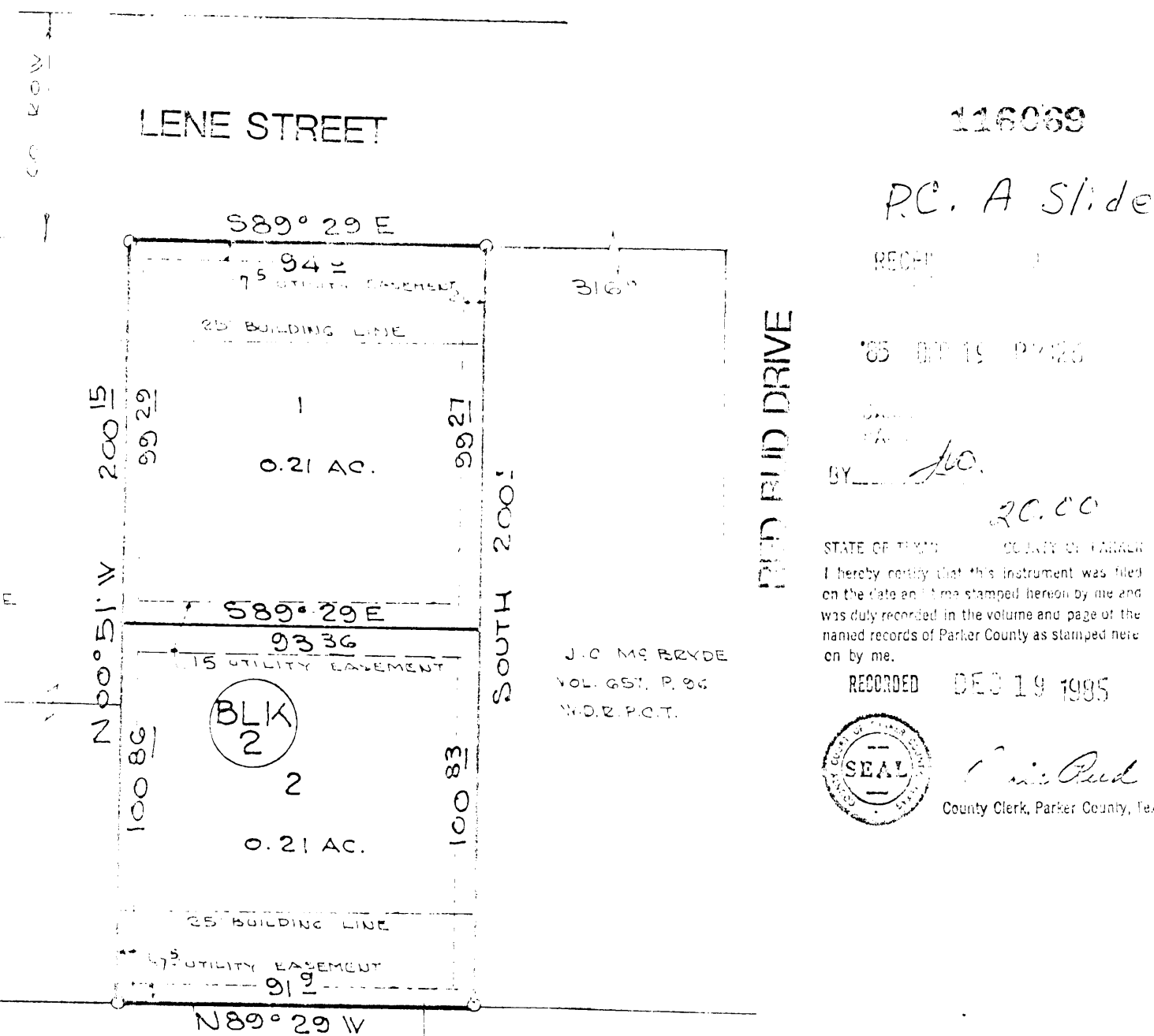
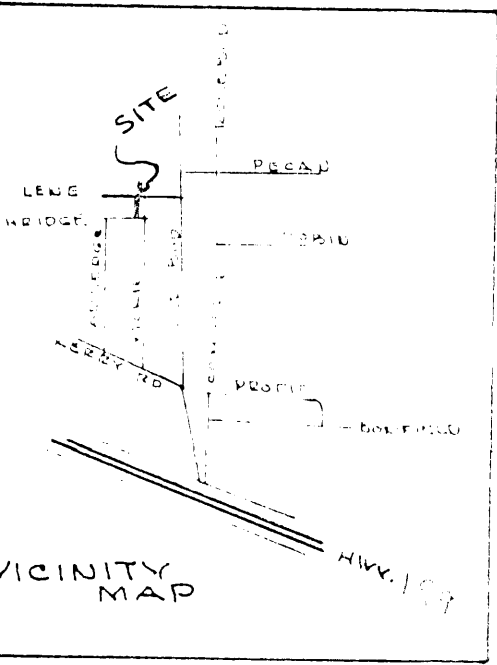

J.C. McRYNDE  
 VOL. 312, P. 5  
 W.D.P.O.T.

J.C. McRYNDE  
 VOL. 351, P. 86  
 W.D.P.O.T.

116089  
 P.C. A Slide 525  
 RECORDED  
 DEC 19 1985  
 BY: J.C.  
 20.00  
 STATE OF TEXAS COUNTY OF PARKER  
 I hereby certify that this instrument was filed  
 on the date and time stamped hereon by me and  
 was duly recorded in the volume and page of the  
 named records of Parker County as stamped here-  
 on by me.  
 RECORDED DEC 19 1985  
 SEAL  
 County Clerk, Parker County, Tex.

STATE OF TEXAS  
 COUNTY OF PARKER

IRVING J. CLAY  
 the sole owner of a tract of land situated in the WM. NIX SURVY,  
 Abstract No. 1021, situated in the City of Azle, Parker County,  
 Texas according to the Deed recorded in Volume 1322, Page 134,  
 Deed Records, Parker County, Texas and described by metes and  
 bounds as follows:

BEGINNING at an iron rod for corner of the South line of Lene  
 Street, said iron being 720.0 feet S 89 degrees 29 minutes West  
 89 degrees 29 minutes West from the west corner of a 14.9  
 acre tract recorded in Volume 272, Deed Records of  
 Parker County, Texas;  
 THENCE South 70.1 feet to an iron rod for corner in the North  
 line of the Neal Hamilton Addition recorded in Volume 324, Page  
 210, Deed Records of Parker County;  
 THENCE North 89 degrees -29 minutes West 11.0 feet along the North  
 line of said Neal Hamilton Addition to an iron rod for corner;  
 THENCE North 89 degrees -51 minutes West 10.15 feet to an iron  
 rod for corner in the South line of Lene Street;  
 THENCE South 89 degrees -29 minutes West 10.9 feet along the South  
 line of said Lene Street to the Place of Beginning and containing  
 0.43 acres of land.

NOW, THEREFORE, KNOWN ALL MEN BY THESE PRESENTS:  
 THAT the said IRVING J. CLAY  
 does hereby grant this Plat designated as Block 2, Neal Hamilton Addition  
 real property in Lots 1 and 2, Block 2, Neal Hamilton Addition  
 to the City of Azle, Parker County, Texas and does hereby dedicate  
 to the Public (use the streets, alleys, easements and easements)  
 shown thereon.

WITNESS MY HAND AND SEAL OF OFFICE on this  
 day of November, 1985.

*Irving J. Clay*  
 STATE OF TEXAS COUNTY OF PARKER

BEFORE ME, the undersigned authority, on this day personally  
 appeared *Irving J. Clay*, known to me to be the  
 person whose name is subscribed to the foregoing instrument, and  
 acknowledged to me that he executed the same for the purposes and  
 consideration therein expressed.

GIVEN UNDER MY HAND AND SEAL OF OFFICE on this 19  
 day of November, 1985.

Commission Expires 8-31-1988

This is to certify that I, T. W. Barrow, Registered Surveyor  
 of the State of Texas, have plotted the above subdivision from  
 an actual survey on the ground, and that all lot corners, angle  
 points, and points of curve shall be properly marked on the ground,  
 and that this plat correctly represents the survey made by me.

AZLE, Planning and Zoning Commission  
 BY: *Earl B. Hancock* 11-5-85  
 CHAIRPERSON  
 ATTEST: *Karen Pagan*  
 SECRETARY  
 CITY OF AZLE, TEXAS  
 APPROVED: *December 7, 1985*  
 DATE  
 BY: *Art Romo*  
 MAYOR  
 BY: *Gene Stults*  
 SECRETARY

*T.W. Barrow*  
 T. W. BARROW  
 Registered Public Surveyor No. 1994

T.W. BARROW  
 REGISTERED PUBLIC SURVEYOR  
 1016 NORTH BEACH STREET  
 FORT WORTH, TEXAS 76111  
 831-3743

PLAT SHOWING  
 LOTS 1 AND 2, BLOCK 2,  
 NEAL HAMILTON ADDITION  
 TO THE CITY OF  
 AZLE  
 PARKER COUNTY, TEXAS  
 BEING A PORTION OF THE WM. NIX SURVEY, ABSTRACT NO. 1021  
 PARKER COUNTY, TEXAS

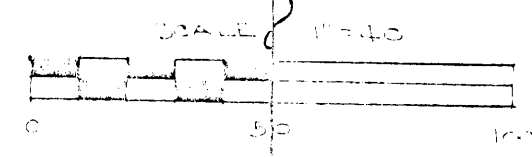

SCALE: 1"=40'