

Plat Cabinet B

Slide No 678

{ Plat Cabinet - A, Slide 57 }
Plat Records, Parker County,
Texas

SCALE
1"=20'

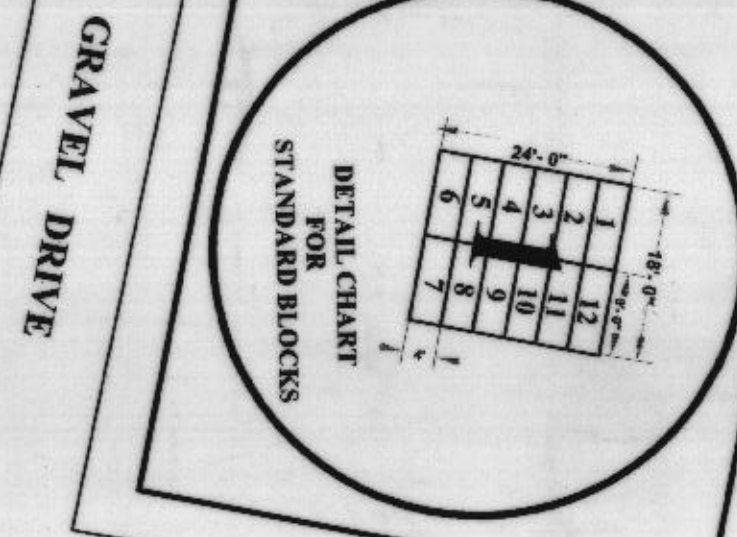
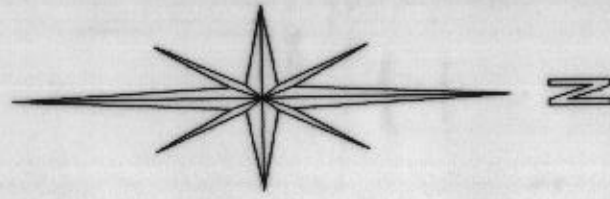

GRAVEL DRIVE

Section H Line

GRAVEL DRIVE

R. A. KIDWELL SURVEY
ABSTRACT 2016

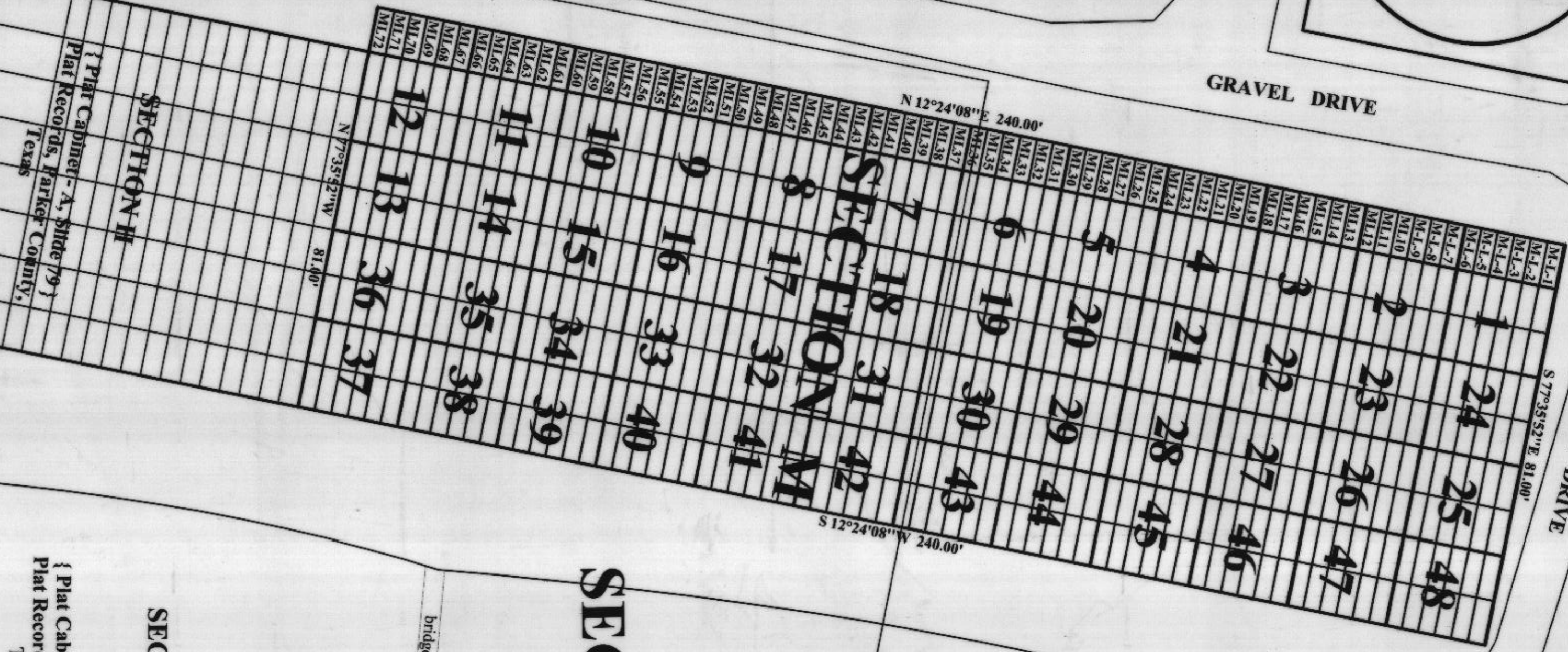

{ Plat Cabinet - A, Slide 79 }
Plat Records, Parker County,
Texas

LAKE

SECTION N

LAKE

MEMORY GARDENS OF THE VALLEY
SECTION - M AND SECTION - N

SECTION - M, BEING BLOCKS 1 THROUGH 48,
LOTS ML1, THROUGH ML72 AND SECTION - N,
BEING BLOCKS 1 THROUGH 12, NL1, THROUGH
NL60, BEING A PORTION OF SECTION H, PARKER
COUNTY MEMORIAL PARK ACCORDING TO THE
PLAT RECORDED IN THE PLAT CABINET A, SLIDE
72, PLAT RECORDS, PARKER COUNTY, TEXAS
AND BEING A PART OF THE R.A. KIDWELL
SURVEY, ABSTRACT 2016, PARKER COUNTY,
TEXAS.

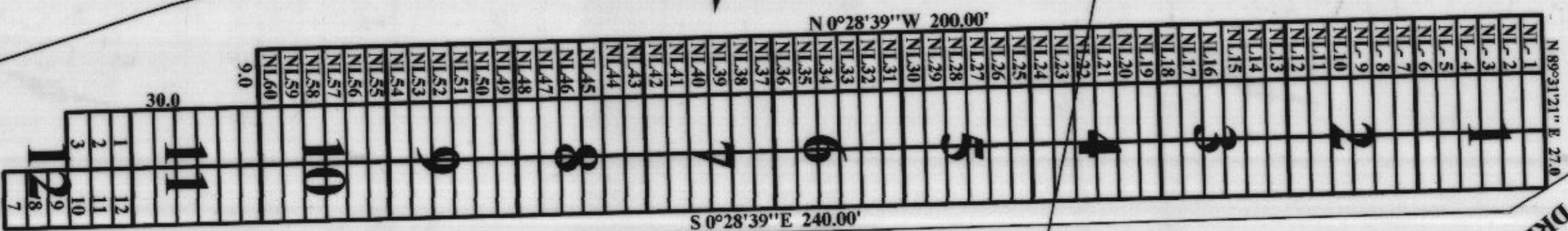

GRAVEL DRIVE

GRAVEL DRIVE

FENCE LINE

BOUNDARY LINE

TOMMIE HUGHES AND ASSOCIATES P.C.
Registered Professional Land Surveyors
1414 South Main Street, Weatherford, Texas 76086
(817)594-5374 or (817)596-0212
3/4/2002 NO. 18121MN.ZAK

SEE PAGE ONE WHICH
IS THE INDEX SHEET
SHEET 10

Doc 00440231 Bk OR Vol 1994 Lc Pg 1967

#678

FILED AND RECORDED
OFFICIAL PUBLIC RECORDS
On Mar 08, 2002 at 03:26P
Document Number: 00440231
Pages: 00
By Leslie Coufal

STATE OF TEXAS COUNTY OF PARKER
I hereby certify that this instrument was
filed on the date and time stamped herein by me
and was duly recorded in the volume and page
of the said records of Parker County
as stamped herein by me.
Mar 08, 2002

JERNE BRANSON, COUNTY CLERK
PARKER COUNTY