

P.O.B.

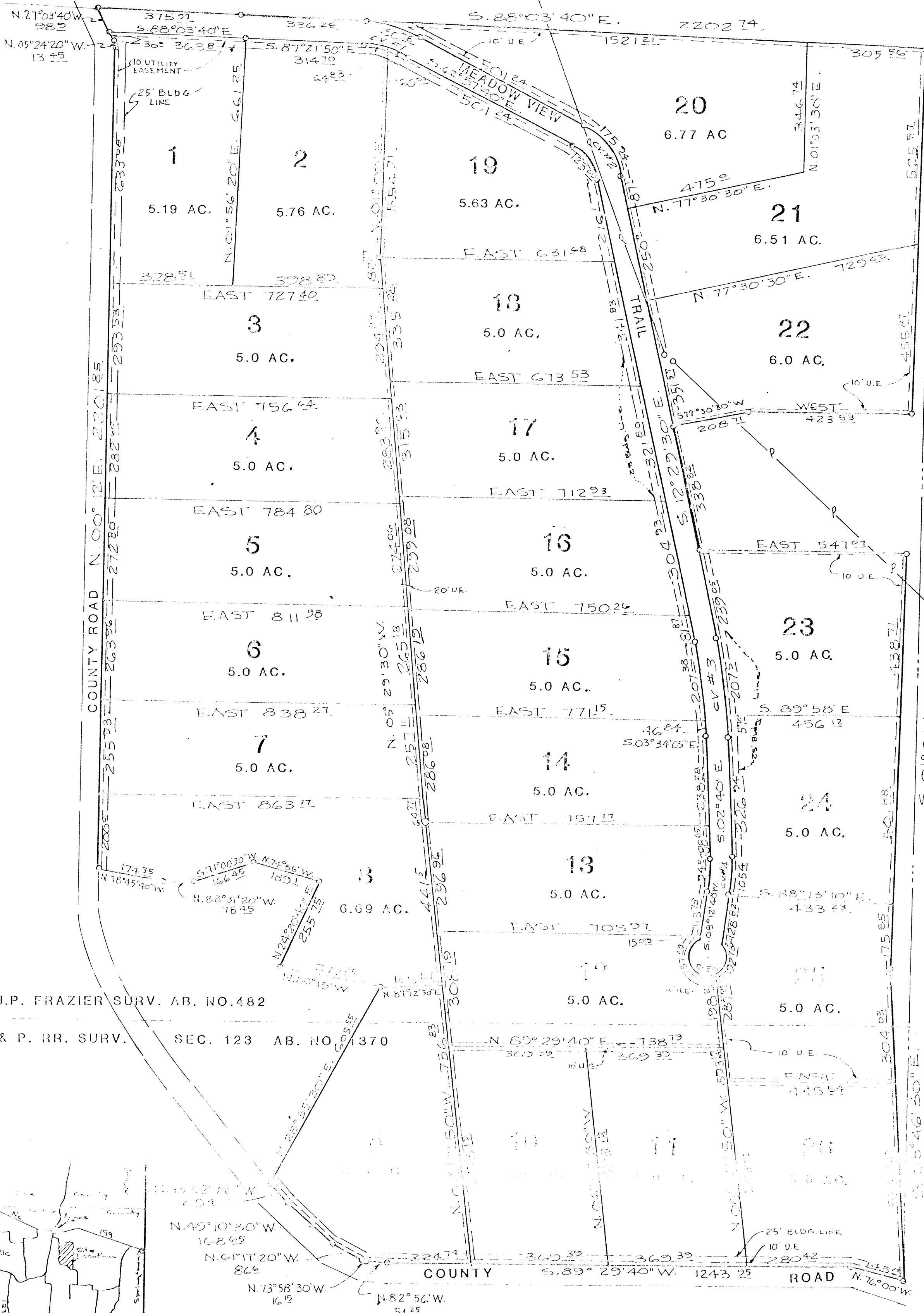

J.M. DAVIS SURV.
AB. NO. 1737

J.J. CALDWELL SURV.
AB. NO. 321



RECORDED
MAR 11 1985
Laurie R. Rife
County Clerk, Parker County, Tex.

STATE OF TEXAS
COUNTY OF PARKER
I hereby certify that this instrument was filed
on the date and time stamped hereon by me and
was duly recorded in the volume and page of the
public records of Parker County as stamped here-
on by me.

RECEIVED AND FILED
IN RECORD
MAR 11 1985
CARRIE REED, CO. CLERK
PARKER COUNTY, TEXAS
Deputy

Back 3334 page 6

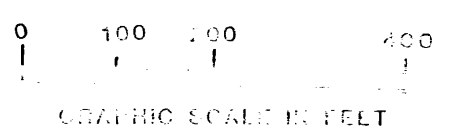

THIS SURVEY WAS MADE IN ACCORDANCE WITH THE SURVEYING ACTS OF 1909 AND 1929 AND THE SURVEY OF THE PUBLIC LANDS UNDER SUPERVISION OF THE BUREAU OF LAND MANAGEMENT.



FEB. 21, 1985 J.W. Barrow

T.W. BARROW
REGISTERED PUBLIC SURVEYOR
1614 NORTH BEACH STREET
FORT WORTH, TEXAS 76111
831-3743

SCALE: 1" = 200'

J.P. FRAZIER SURV. AB. NO. 482
T. & P. RR. SURV. SEC. 123 AB. NO. 1370

PLAT SHOWING

THE MEADOW VIEW

BEING A SUBDIVISION OF A PORTION OF THE
J.P. FRAZIER SURVEY, ABSTRACT NO. 482, AND THE
T. & P. RR. CO. SURVEY, SECTION 123, ABSTRACT NO. 1370,
PARKER COUNTY, TEXAS

DEVELOPER: JOHN H. BRYANT
26 LOTS 143.86 ACRES

CENTERLINE CURVE DATA

CURVE #	DELTA	RADIUS	TANGENT	LENGTH
1	24° 46' 20"	318.74	70'	137.81
2	50° 28' 10"	169.14	80'	149.52
3	09° 49' 30"	1512.58	130'	259.36
4	10° 52' 40"	525.05	50'	99.7

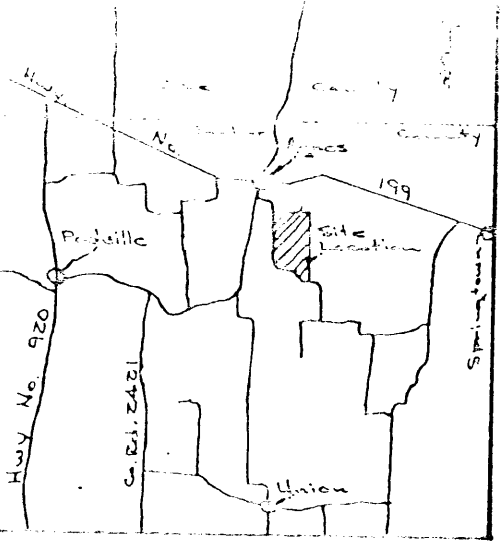

VICINITY MAP No. scale