

VICINITY MAP (NO SCALE)

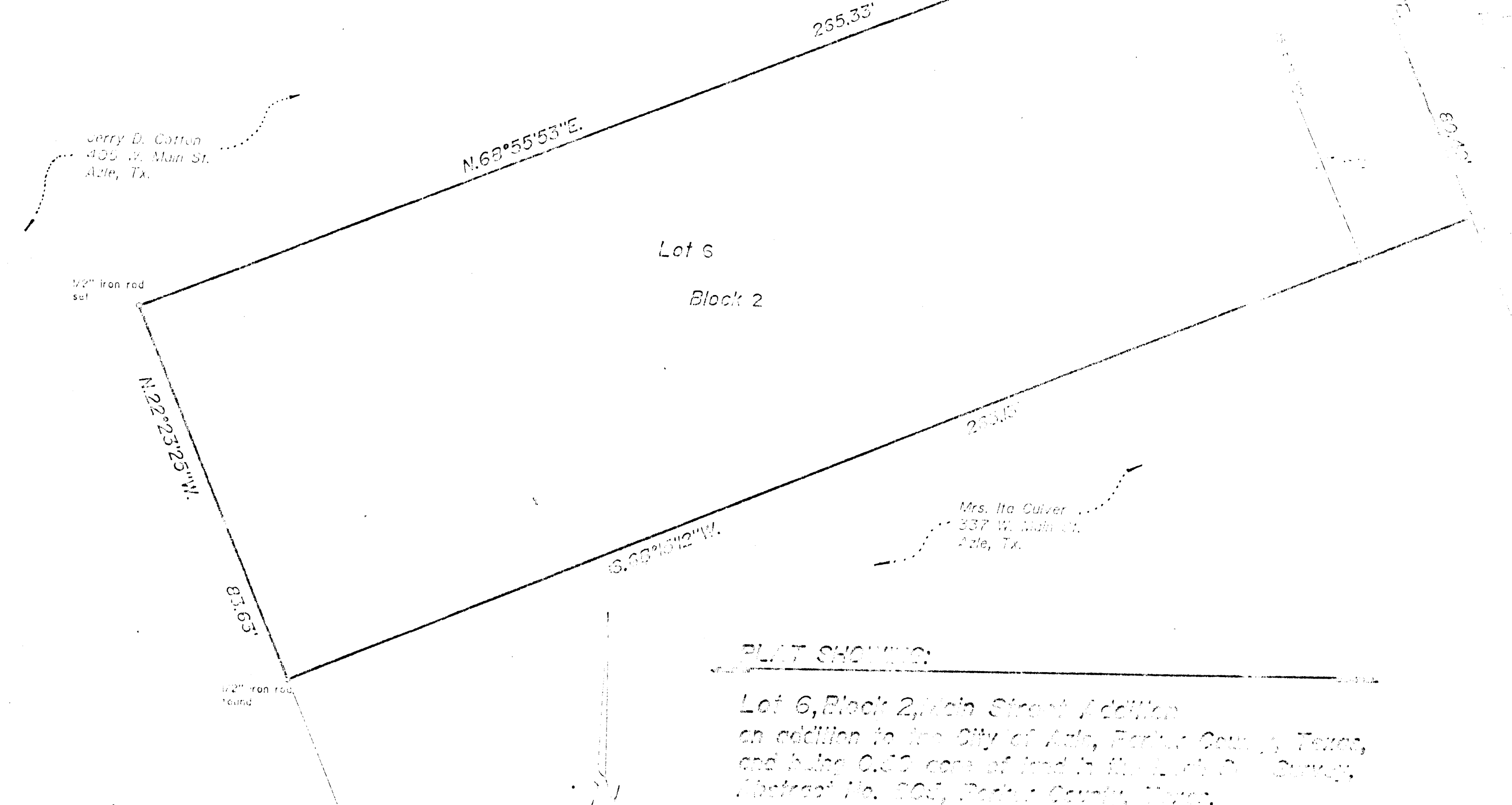

**PLAT SHOWING:**

Lot 6, Block 2, Main Street Addition  
 an addition to the City of Ada, Parker County, Texas,  
 and being 0.50 acre of land in the Lodi See Survey,  
 Abstract No. 805, Parker County, Texas.

Scale: 1" = 20'

13887.0  
 PCA 672  
 RECEIVED AND FILED  
 FOR RECORD  
 10:56 A.M.

DEC 14 1988  
 CARRIE REED, Co. Clerk  
 PARKER COUNTY, TEXAS

STATE OF TEXAS COUNTY OF PARKER  
 I hereby certify that this instrument was filed  
 in the date and time stated herein by me and  
 the study recorded in the public records of the  
 county records of Parker County as stated here-  
 on by me.

RECORDED DEC 14 1988  

 Carrie Reed  
 County Clerk, Parker County, Tex.

Planning and Zoning Commission  
 Approved: \_\_\_\_\_  
 Chairperson: \_\_\_\_\_  
 Secretary: \_\_\_\_\_

City of Ada  
 Approved: \_\_\_\_\_  
 Mayor: \_\_\_\_\_  
 Secretary: \_\_\_\_\_

STATE OF TEXAS  
 COUNTY OF PARKER

DEDICATION

Between Johnny L. Hukill, Jr. and wife Deborah J. Hukill, and Larry W. Swift and wife Brenda L. Swift being the owners of a tract of land situated in the Lodi See Survey, Abstract No. 805, Parker County, Texas, and in more particularly described by notes as follows:

BEGINNING at a 1/2" iron rod found at the northeast corner of a 1.0 acre tract of land conveyed to Fred Measures by deed recorded in Vol. 221 Pg. 430, Deed Records, Parker County, Texas, said iron rod also lying in the easterly line of Main Street (Spur 344, an existing 100 feet E.O.W.), 747.7 feet South, 498.56 feet East of the most southerly southeast corner of Lot 2, Block 3, Lodi See Addition, recorded in Plat Cabinet "W", Slide 523, Plat Records, Parker County, Texas, and 1276.74 feet South, 1255.57 feet East of the north-west corner of said Lodi See Survey;

THENCE S. 22° 17' 12" W., 30.49 feet along the westerly line of Main Street to a 1/2" iron rod found;

THENCE S. 68° 15' 12" W., 265.33 feet leaving said Main Street to a 1/2" iron rod found;

THENCE N. 22° 23' 25" W., 83.63 feet to a 1/2" iron rod set;

THENCE N. 68° 55' 53" E., 265.33 feet to the POINT OF BEGINNING and containing 0.50 acre of land.

WHEREFORE KNOW ALL MEN BY THESE PRESENTS:  
 that we Johnny L. Hukill, Jr., Deborah J. Hukill, Larry W. Swift, and Brenda L. Swift hereby adopt this plat describing the hereinbefore described property as a 1/2" P.O.B. MAIN STREET ADDITION, an addition to the City of Ada, Parker County, Texas, and do hereby dedicate to the public's use the streets and easements shown thereon. Johnny L. Hukill, Jr., Deborah J. Hukill, Larry W. Swift, and Brenda L. Swift, their successors, and assigns agree to pay for the installation, construction of all curbs and gutters located on the subdivided lots and to bear the cost of forming a boundary of all the subdivided lots and to pay for the same.

WITNES MY HAND IN PARKER COUNTY, TEXAS, this 22 day of Dec 1988.

*Johnny L. Hukill, Jr.* \_\_\_\_\_  
 Johnny L. Hukill, Jr.  
*Deborah J. Hukill* \_\_\_\_\_  
 Deborah J. Hukill  
*Larry W. Swift* \_\_\_\_\_  
 Larry W. Swift  
*Brenda L. Swift* \_\_\_\_\_  
 Brenda L. Swift

STATE OF TEXAS  
 COUNTY OF PARKER

I, \_\_\_\_\_, Notary Public,  
 do hereby certify that this instrument was acknowledged before me on the 22 day of Dec 1988 by Johnny L. Hukill, Jr., Deborah J. Hukill, Larry W. Swift, and Brenda L. Swift.

*Wilfred Spunk* \_\_\_\_\_  
 Wilfred Spunk  
 2-14-90  
 My Commission expires \_\_\_\_\_

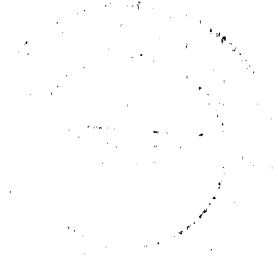

Surveyed on the ground October 21, 1987.



*Carrie Reed*

DETAILED  
 116 LOCUST ST.  
 AZLE, TEXAS  
 (817) 444-2355