

SCALE  
1" = 50'

HIRSH R ANDERSON  
Deed Tr. 12816  
No 84211

N 89° 41' 47" E - 175.0

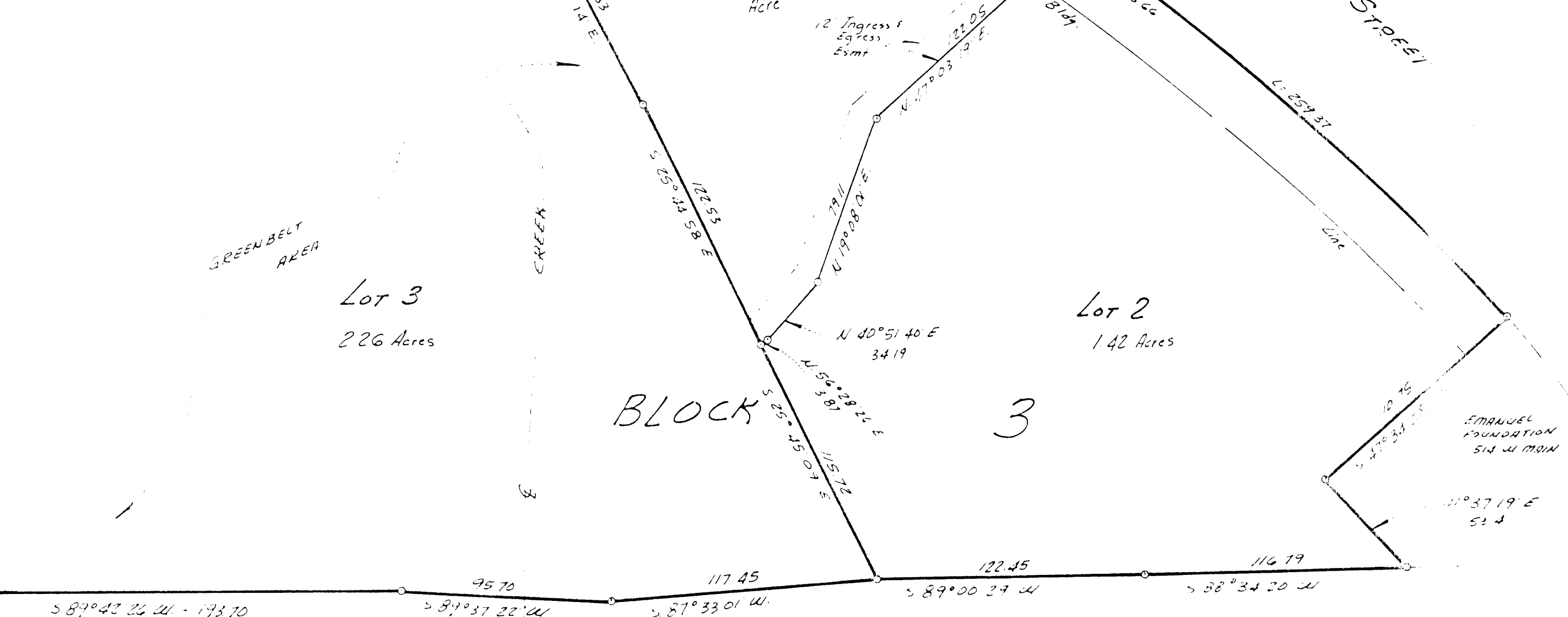

BLOCK 3

PLAT SHOWING

Lots 1, 2, & 3, Block 3, LEAH SEE ADDITION  
TO THE CITY OF AZLE, PARKER COUNTY, TEXAS, AND  
BEING A PORTION OF THE LEAH SEE SURVEY, ABSTRACT  
No. 805, PARKER COUNTY, TEXAS.

Note: All of Lot 3 to be used as  
GREENBELT AREA.

CITY OF AZLE, TEXAS  
APPROVED: 10-1-85 DATE  
BY MAYOR: Clay Stone  
BY SECRETARY: Kevin Shelton

PLANNING AND ZONING COMMISSION  
APPROVED: 9-19-85 DATE  
BY CHAIRMAN: David P. ...  
BY SECRETARY: Barbara ...

DELTA SURVEYING CO  
AZLE, TX  
14 2355

... of a tract of land out of the ...  
... further ...  
... in the west bound line of the Leah See Survey and ...  
... South of the E W corner of the Leah See Survey;  
... 175.0 feet to an iron pin;  
... 107.75 feet to an iron pin;  
... 93.61 feet to an iron pin;  
... 113.17 feet to an iron pin in the south line of Main Street;  
... 175.00 feet along said south line of Main Street to an iron  
... curve to the right in the south line of Main Street with a radius  
... curve to right and said south line of Main Street an arc length of  
... feet to an iron pin;  
... 110.75 feet to an iron pin;  
... 110.75 feet to an iron pin;  
... 112.75 feet to an iron pin;  
... 117.45 feet to an iron pin;  
... 125.75 feet to an iron pin;  
... 193.70 feet to an iron pin;  
... 215.21 feet to the point of beginning.

BEFORE ME, the undersigned authority, on this 5th day of SEPT. 1985,  
James E. Emanuel, do hereby attest this plat as lots 1, 2, & 3, block 3, Leah  
See Addition to the City of Azle, Parker County, Texas, and does hereby locate  
the streets and easements shown thereon.

ATTEST: JAMES E. EMANUEL, Notary Public  
COUNTY OF PARKER, TEXAS, the 5 day of SEPT. 1985.  
James E. Emanuel  
Notary Public

MAURINE GRODEWIN, Notary Public  
10-1-88  
My Commission Expires

20067  
20, A slide 523  
DEC 19 1985  
County Clerk, Parker County, Tex.

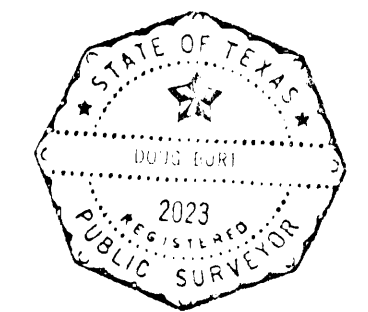
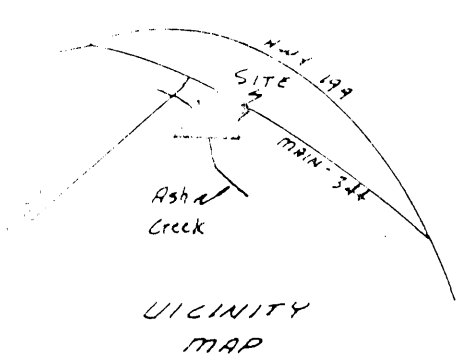

David ...  
SURVEYED ON THE GROUND SEPT. 85