

LAKE WEATHERFORD

NOTE - Septic tanks on lots that drain into Lake Weatherford must be constructed with City of Weatherford's permit. Bearings shown are not Lambert Grid Bearings, add 0°06' to N.W. & S.E. bearings and subtract 0°06' from N.E. & S.W. bearings to convert to Lambert Grid Bearings.

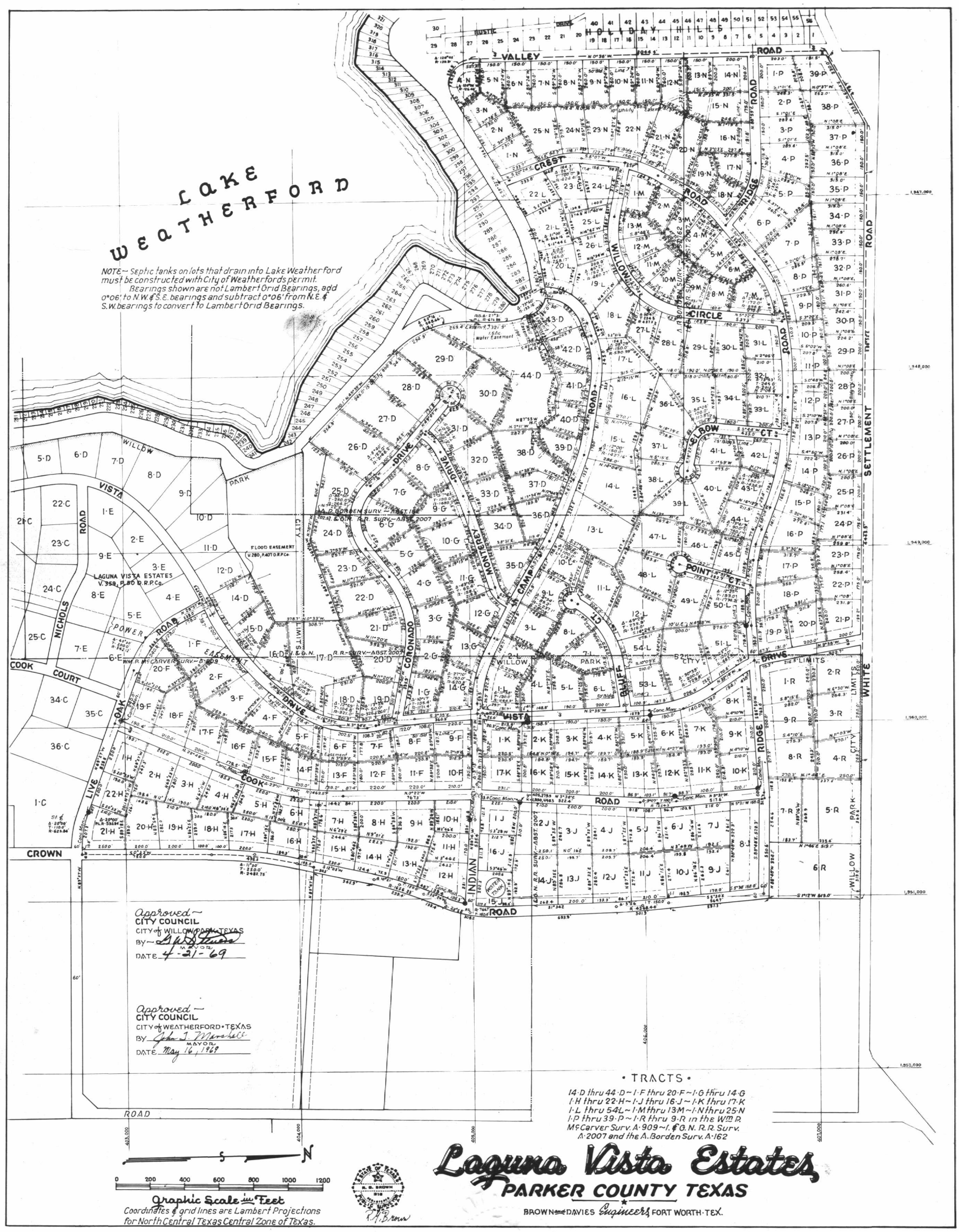

Approved
CITY COUNCIL
CITY OF WILLIAMSBURG, TEXAS
BY: *[Signature]*
DATE: 4-21-69

Approved
CITY COUNCIL
CITY OF WEATHERFORD, TEXAS
BY: *[Signature]*
DATE: May 16, 1969

• TRACTS •
14-D thru 44-D - 1-F thru 20-F - 1-G thru 14-G
1-H thru 22-H - 1-J thru 16-J - 1-K thru 17-K
1-L thru 54-L - 1-M thru 13-M - 1-N thru 25-N
1-P thru 39-P - 1-R thru 9-R in the W.M.R.
McCarver Surv. A: 909-1, G.O.N.R.R. Surv.
A: 2007 and the A. Borden Surv. A: 162

Laguna Vista Estates, PARKER COUNTY TEXAS

BROWN & DAVIES Engineers, FORT WORTH, TEX.