

CURVE	RADIUS	ARC	CHORD	CHORD DELTA	DEGREE OF CURVE
C1	50.00'	118.23'	5.75°29'41" W 92.55'	135°29'14"	114°53'30"
C2	100.81'	58.17'	5.08°33'56" E 57.37'	33°03'43"	58°50'15"
C3	84.08'	48.98'	5.08°13'41" E 48.29'	33°22'33"	68°08'38"
LINE	BEARING	DISTANCE			
L1	S 00°32'44" W	41.44'			
L2	N 07°12'21" E	66.59'			
L3	N 13°29'01" E	37.88'			
L4	N 59°51'11" E	154.07'			

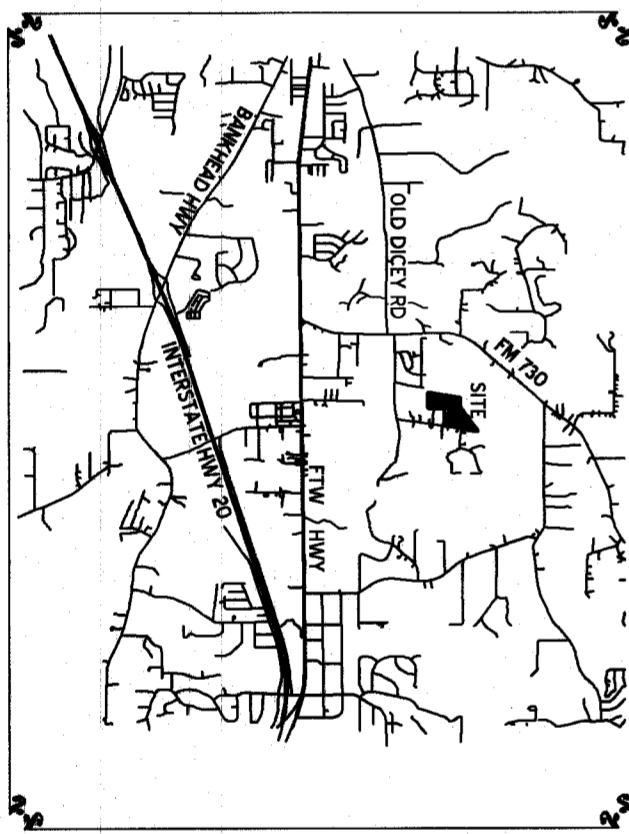
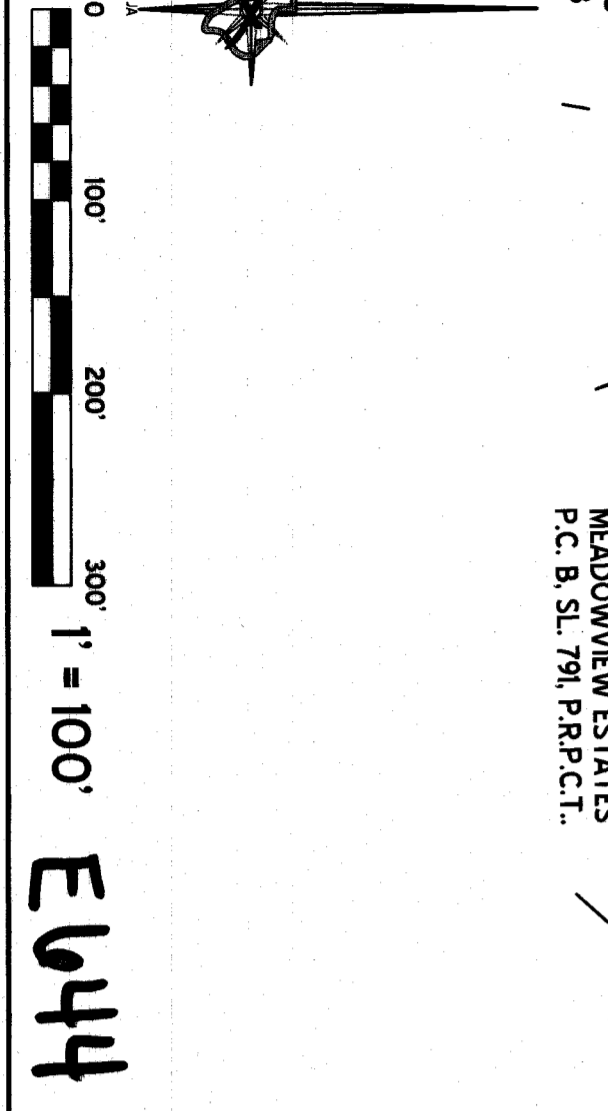
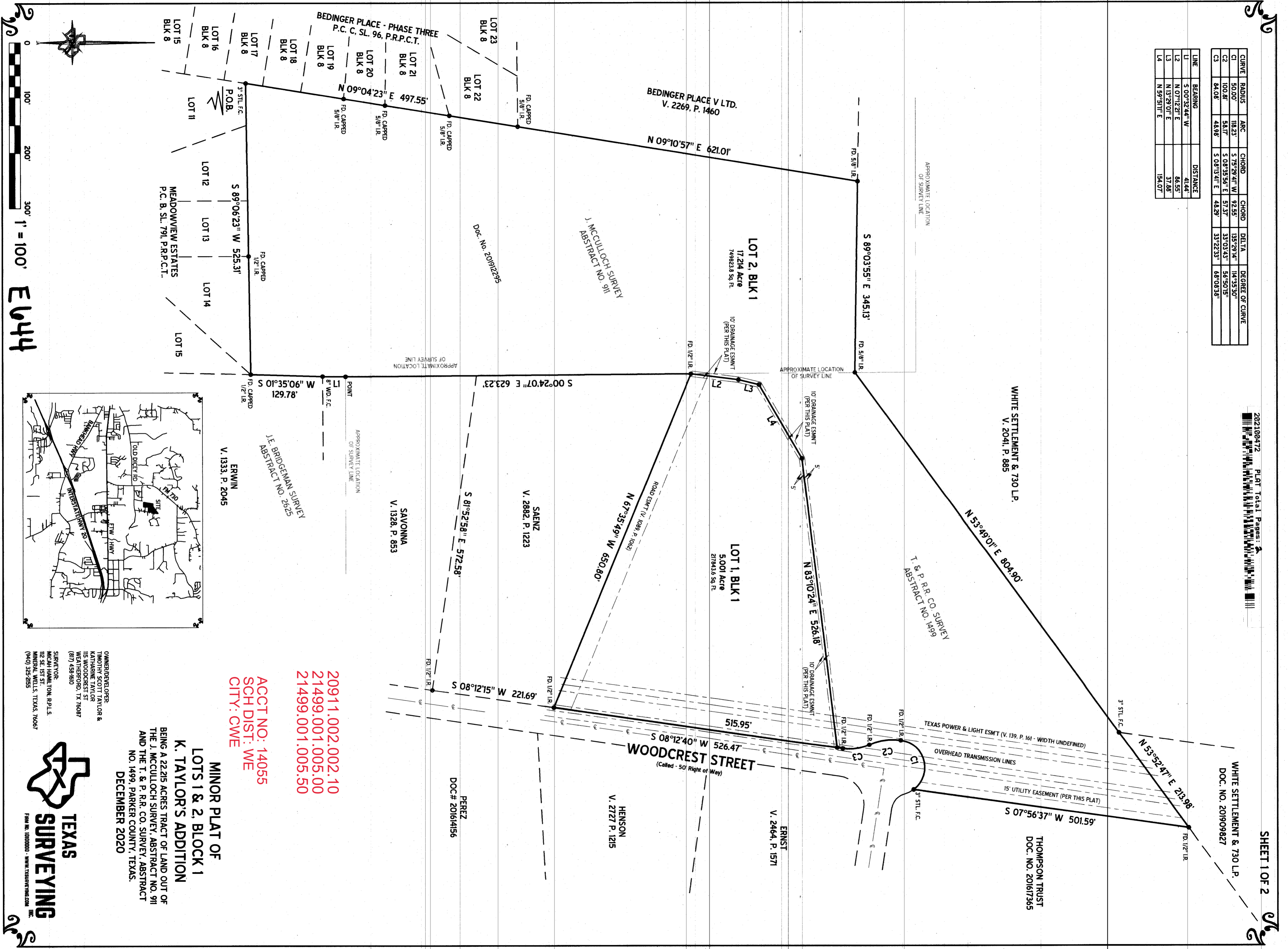

ACCT NO: 14055
 SCH DIST: WE
 CITY: CWE

20911.002.002.10
 21499.001.005.00
 21499.001.005.50

MINOR PLAT OF
 LOTS 1 & 2, BLOCK 1
 K. TAYLOR'S ADDITION
 BEING A 22.218 ACRES TRACT OF LAND OUT OF
 THE J. MCCULLOCH SURVEY, ABSTRACT NO. 911
 AND THE T. & P. R.R. CO. SURVEY, ABSTRACT
 NO. 1499, PARKER COUNTY, TEXAS.
 DECEMBER 2020

OWNER/DEVELOPER:
 TIMOTHY SCOTT TAYLOR &
 KATHARINE TAYLOR
 115 WOODCREST ST
 WEATHERFORD, TX 76087
 (817) 458-9160

SURVEYOR:
 MICHAEL HAMILTON, R.P.L.S.
 112 SE. 1ST ST.
 MINERAL WELLS, TEXAS 76067
 (940) 325-2155

