

Helen Clouse
1708 Helen Ln
Azle, Tx 76020

P.O. Box 231
Azle, Tx 76020

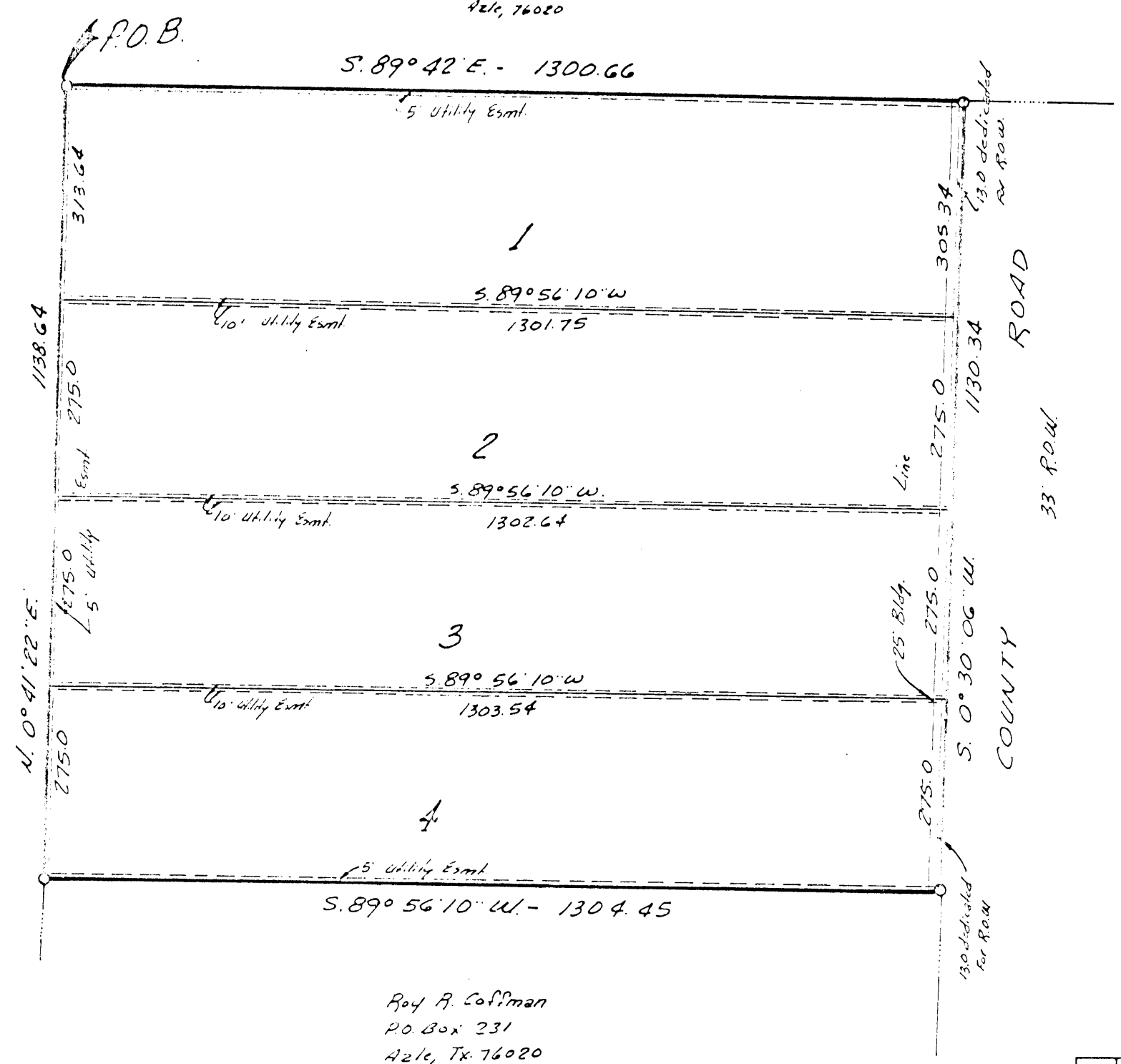

Prof. A. Coffman
P.O. Box 231
Azle, Tx 76020

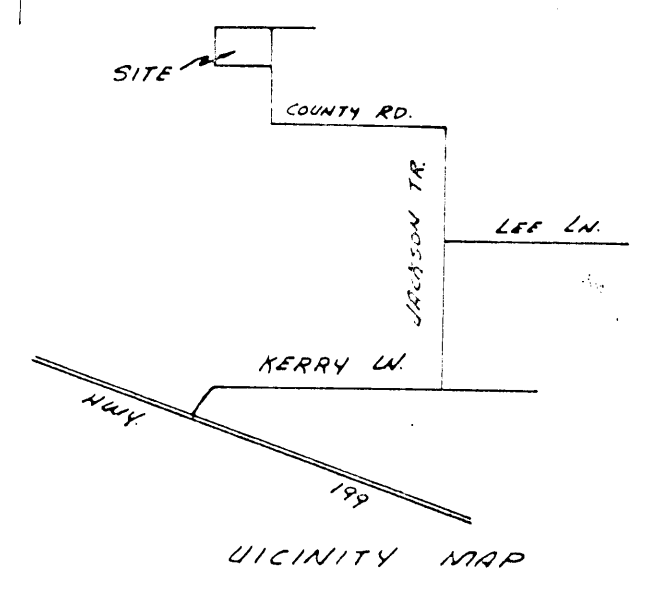

PLAT SHOWING

JACKSON TRAIL ESTATES, AN ADDITION NEAR THE CITY OF AZLE, PARKER COUNTY, TEXAS, AND BEING A PORTION OF THE JAMES HARDGRAVES SURVEY, ABSTRACT NO. 1768, PARKER COUNTY, TEXAS.

OWNER: JUANITA MARIE LAW
3925 REAGAN
FT. WORTH, TX
76116

- Notes:
1. According to Information Supplied to Us by the U.S. Army Corp of Engineers, No Portion of This Property Lies Within the 100 Year Flood Plane.
 2. All Corners To Be Marked By Iron Pins.

Delta Surveying Co.
Azle, Tx.
76020

Lang Board
SURVEYED ON THE GROUND
JUNE 1985

DEDICATION

STATE OF TEXAS
COUNTY OF PARKER

WHEREAS, Juanita Marie Law, being the owner of a tract of land out of the James Hardgraves Survey, Abstract No. 1768, Parker County, Texas, and being further more described by metes and bounds as follows;

Beginning at an iron pin for a corner, said point being the north west corner of said Hardgrave Survey;

THENCE S. 89° 42' E., 1300.66 feet to a iron pin in the west line of a County Road;
THENCE S. 60° 30' 06" W., 1130.34 feet along the west line of said road to a iron pin;
THENCE S. 89° 56' 10" W., 1304.45 feet to a iron pin;
THENCE N. 11° 41' 22" E., 1138.64 feet to the point of beginning and containing 33.92 acres of land more or less.

NOW, THEREFORE KNOW ALL MEN BY THES PRESENTS:

That Juanita Marie Law, does hereby adopt this plat designating the hereinabove described real property as JACKSON TRAIL ESTATES, an addition near the City of Azle, Parker County, Texas, and does hereby dedicate to the publics use forever the streets and easements shown thereon.

WITNESS MY HAND AT PARKER COUNTY, TEXAS, the 2nd day of June, 1985.

Juanita Marie Law
Juanita Marie Law

STATE OF TEXAS
COUNTY OF PARKER

This instrument was acknowledged before me on the 6th day of June, 1985, By
Juanita Marie Law

C.K. Gibson
Notary Public
My Commission expires

107236
RECEIVED AND FILED FOR RECORD
At 11:16 AM
JUL 08 1985
CARRIE REED, Co. Clerk
PARKER COUNTY, TEXAS
By [Signature] Deputy

STATE OF TEXAS COUNTY OF PARKER
I hereby certify that this instrument was filed on the date and time stamped hereon by me and was duly recorded in the volume and page of the named records of Parker County as stamped hereon by me.
RECORDED JUL 08 1985
Carrie Reed
County Clerk, Parker County, Tex.

8 June 1985 ACCEPTED FOR FILING
Grace W. Audwell Acct. 2005
Waymon [Signature] P-1
Charles [Signature] P-2
Harold [Signature] P-3
Frank [Signature] P-4

CITY OF AZLE, TEXAS
APPROVED: _____ date
By MAYOR: [Signature]
By SECRETARY: _____

PLANNING AND ZONING COMMISSION
APPROVED: _____ date
By CHAIRMAN: [Signature]
By SECRETARY: [Signature]

