

PROPOSED INTERSTATE HWY 20

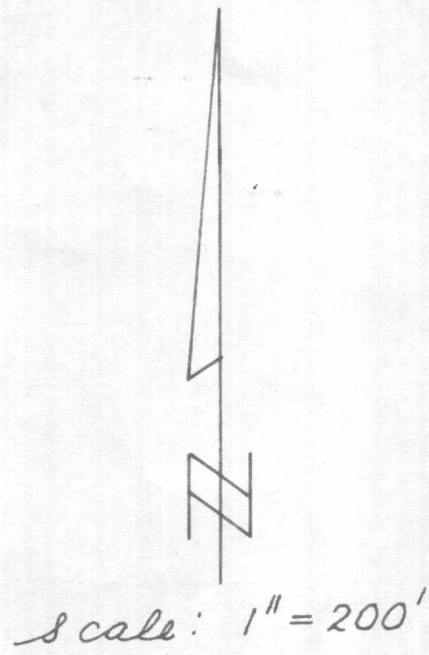

PLAT SHOWING
HUDSON HEIGHTS ADDITION
 BEING A PART OF THE N.B. HUFFMAN
 SURVEY ABST. 666 AND THE T.&P.R.R.
 SURVEY NO 1-BLOCK 3
 PARKER COUNTY, TEXAS

COMMISSIONERS COURT
 PARKER COUNTY, TEXAS
 APPROVED-DATE July 30, 1965
 BY:

Robert Wick
Walter Woody
Charles Bailey
Louis Hilbert
J. McLaughlin

L.J. EDDLEMAN
 SURVEY

DAVID LOVING
 SURVEY

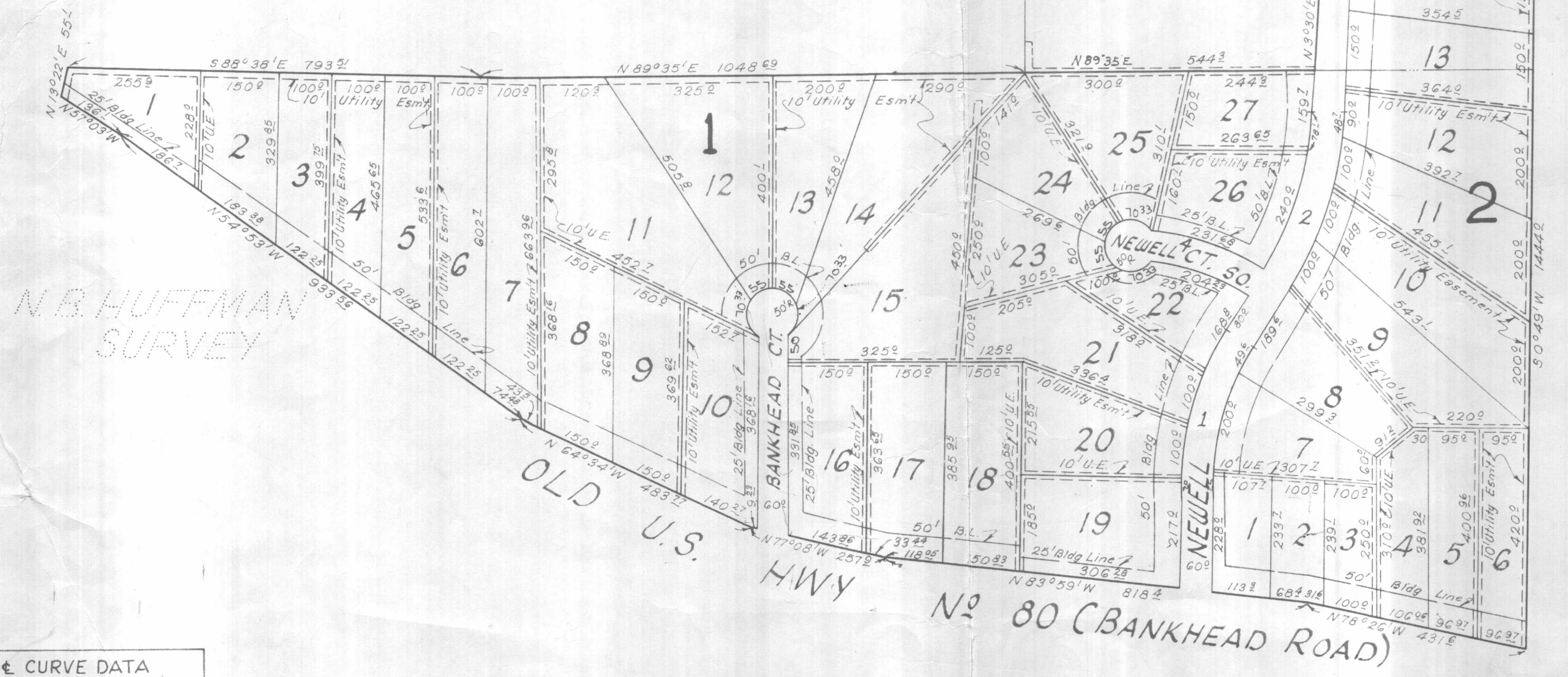

CURVE DATA			
No	Δ	R	T
1	32°00'	523.11	150
2	29°00'	657.34	170
3	22°00'	926.01	180
4	26°00'	476.46	110
5	9°34'	2390.08	200
6	35°00'	792.89	250

A-117

HUGHES SURVEYING CO.
 REGISTERED PUBLIC SURVEYORS-PARKER CO. SUR.
 131 CHURCH WEATHERFORD, TEXAS LY-4-5374

I, *Tommy Hughes*, DO HEREBY CERTIFY THAT
 THIS MAP IS TRUE & CORRECT AS DETERMINED
 BY A SURVEY MADE ON THE GROUND.
 DATE: July 1965

867