

Family Plot
 1186 12,544

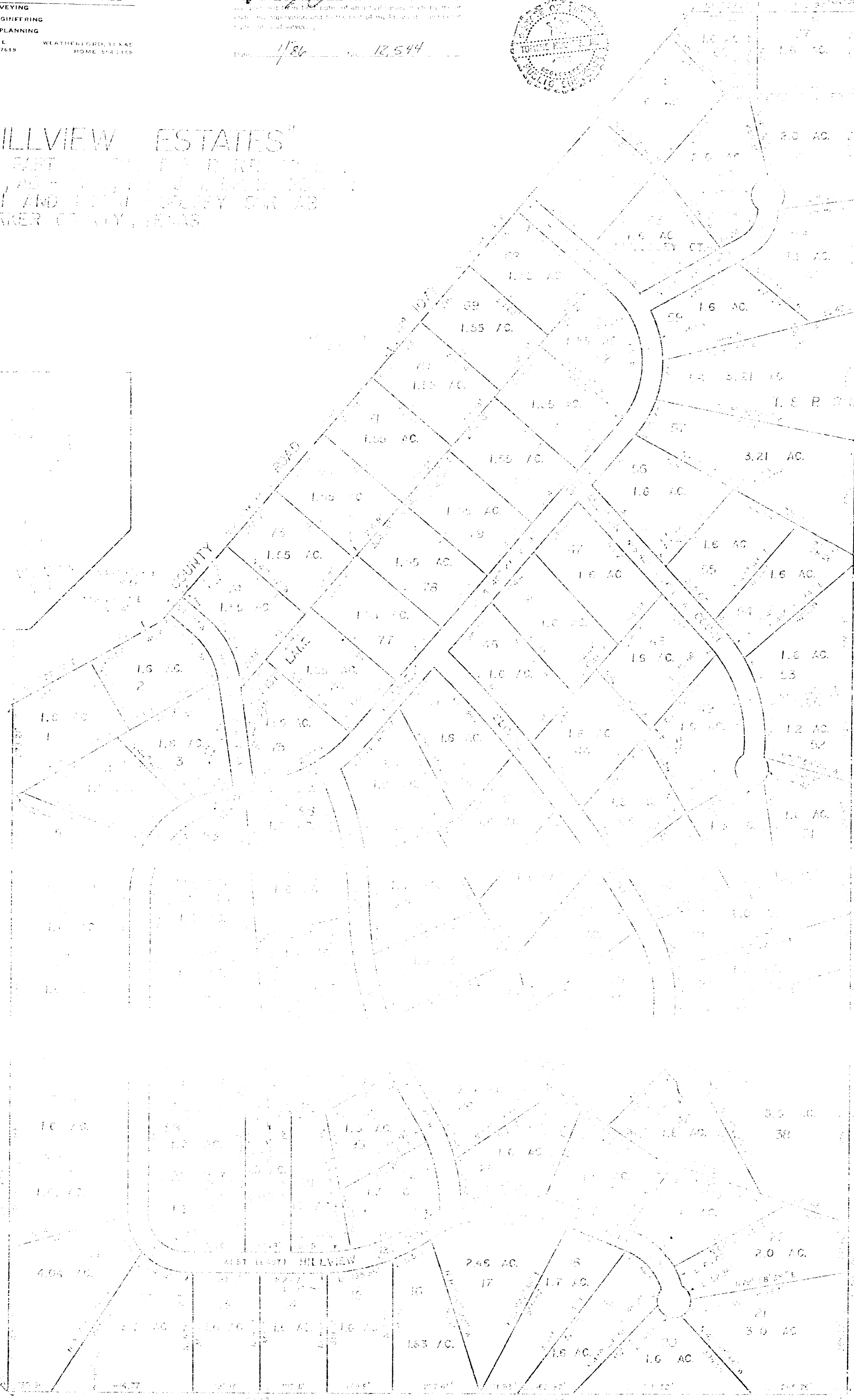

"HILLVIEW ESTATES"
 PART OF PART OF THE E. 1/4 OF SEC. 10, T. 10 N., R. 10 E., CO. 09, PARKER COUNTY, TEXAS
 AS SHOWN BY SURVEY AB 1641, PARKER COUNTY, TEXAS

117066
 Plat Cabinet A
 Slide 528
 RECEIVED AND FILED
 FOR RECORD
 '86 JAN 13 10:03
 COUNTY OF PARKER
 BY *JC*
 STATE OF TEXAS COUNTY OF PARKER
 I hereby certify that this instrument was filed on the date and time stamped herein by me and was duly recorded in the volume and page of the named record of Parker County as stamped herein by me.
 RECORDED JAN 13 1986
 SEAL *Carrie A. Hill*
 County Clerk, Parker County, Tex.



CO. SUR. SEC. - 09
 AD - 1645

| LINE | CHISEL DATA |
|------|-------------|
| 1 | 100.00' |
| 2 | 100.00' |
| 3 | 100.00' |
| 4 | 100.00' |
| 5 | 100.00' |
| 6 | 100.00' |
| 7 | 100.00' |
| 8 | 100.00' |
| 9 | 100.00' |
| 10 | 100.00' |
| 11 | 100.00' |
| 12 | 100.00' |
| 13 | 100.00' |
| 14 | 100.00' |
| 15 | 100.00' |
| 16 | 100.00' |
| 17 | 100.00' |
| 18 | 100.00' |
| 19 | 100.00' |
| 20 | 100.00' |
| 21 | 100.00' |
| 22 | 100.00' |
| 23 | 100.00' |
| 24 | 100.00' |
| 25 | 100.00' |
| 26 | 100.00' |
| 27 | 100.00' |
| 28 | 100.00' |
| 29 | 100.00' |
| 30 | 100.00' |
| 31 | 100.00' |
| 32 | 100.00' |
| 33 | 100.00' |
| 34 | 100.00' |
| 35 | 100.00' |
| 36 | 100.00' |
| 37 | 100.00' |
| 38 | 100.00' |

Scale: 1"=200'

AD - 1641
 AD - 1641