

Hillcrest Addn. (Cured) 12995114

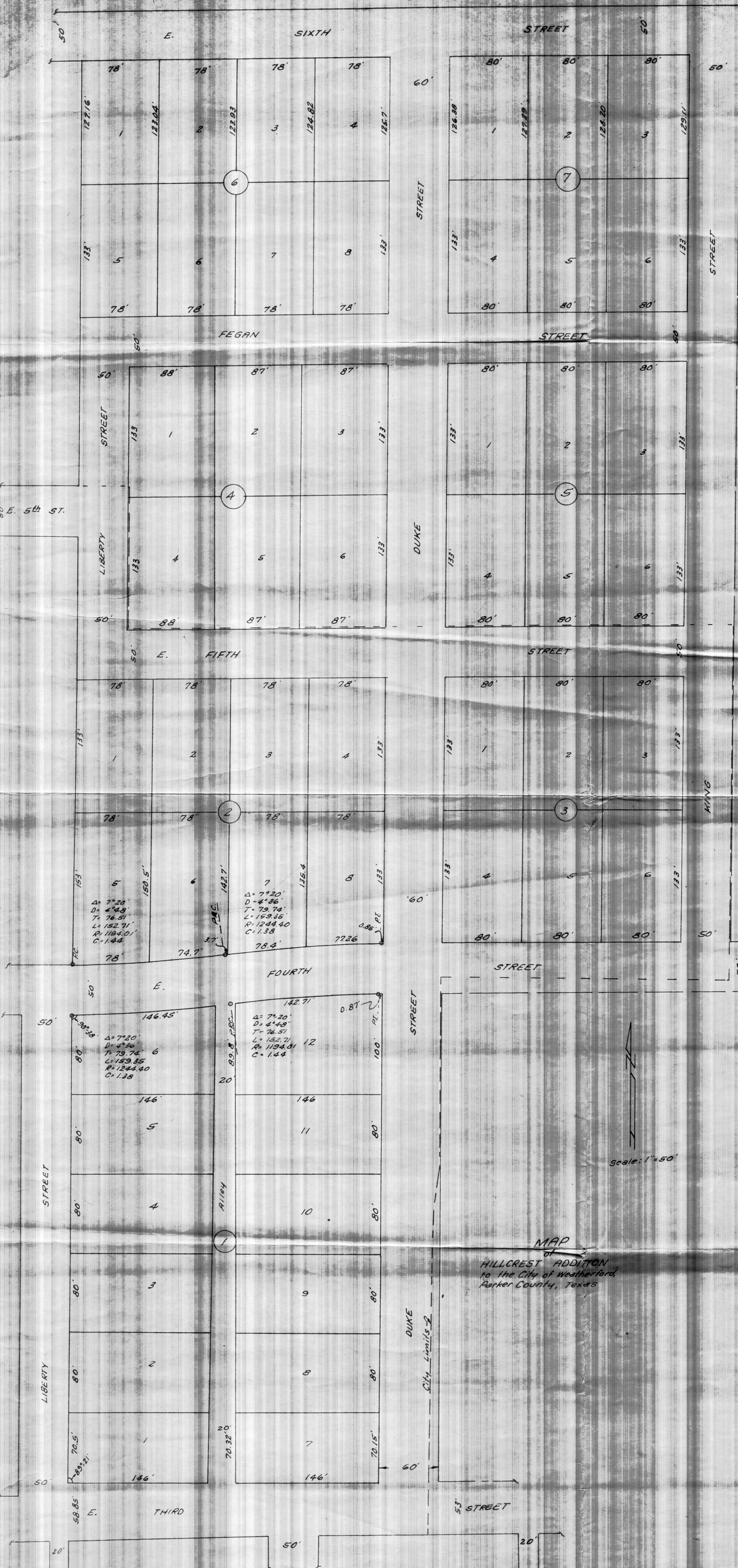

DEDICATION
STATE OF TEXAS: COUNTY OF PARKER:

That We, Billy Joe Smith and Kermit Smith, the owners of a tract of land containing approximately 111 acres, same being a part of the Timothy Flanagan Survey, Abstract 1743 in Parker County, Texas, do hereby adopt the foregoing plat and plat for sub-dividing the same to be known as the Hillcrest Addition to the city of Weatherford, Texas, and do hereby dedicate to the public for public use forever, all the streets, alleys and lanes shown on the foregoing plat, which plat has been made by L.C. McCantles, County Engineer and Surveyor of Parker County, Texas.

IN TESTIMONY WHEREOF, witness our hand at Weatherford, Texas this the _____ day of _____ 1957

STATE OF TEXAS: COUNTY OF PARKER:

Before me the undersigned authority, a notary public in and for Parker County, Texas, on this day personally appeared Billy Joe Smith and Kermit Smith, both known to me to be the persons whose names are subscribed to the foregoing instrument and acknowledged to me that they each executed the same for the purpose and consideration therein expressed.

GIVEN UNDER MY HAND AND SEAL OF OFFICE this _____ day of _____ 1957.
Notary public in and for Parker County, Texas.

The foregoing plat of the Hillcrest Addition to the City of Weatherford, Texas, is this day approved as the plat of said Addition by the City Commission of the City of Weatherford.

IN TESTIMONY WHEREOF, witness our signatures this the _____ day of _____ 1957.
City of Weatherford
By: Mayor

City Commissioners

MAP of HILLCREST ADDITION to the City of Weatherford, Parker County, Texas

Jan. 21, 1957
I certify that this map is a true representation of the survey as made on the ground.
L.C. McCantles