

COUNTY ROAD NO. 3022

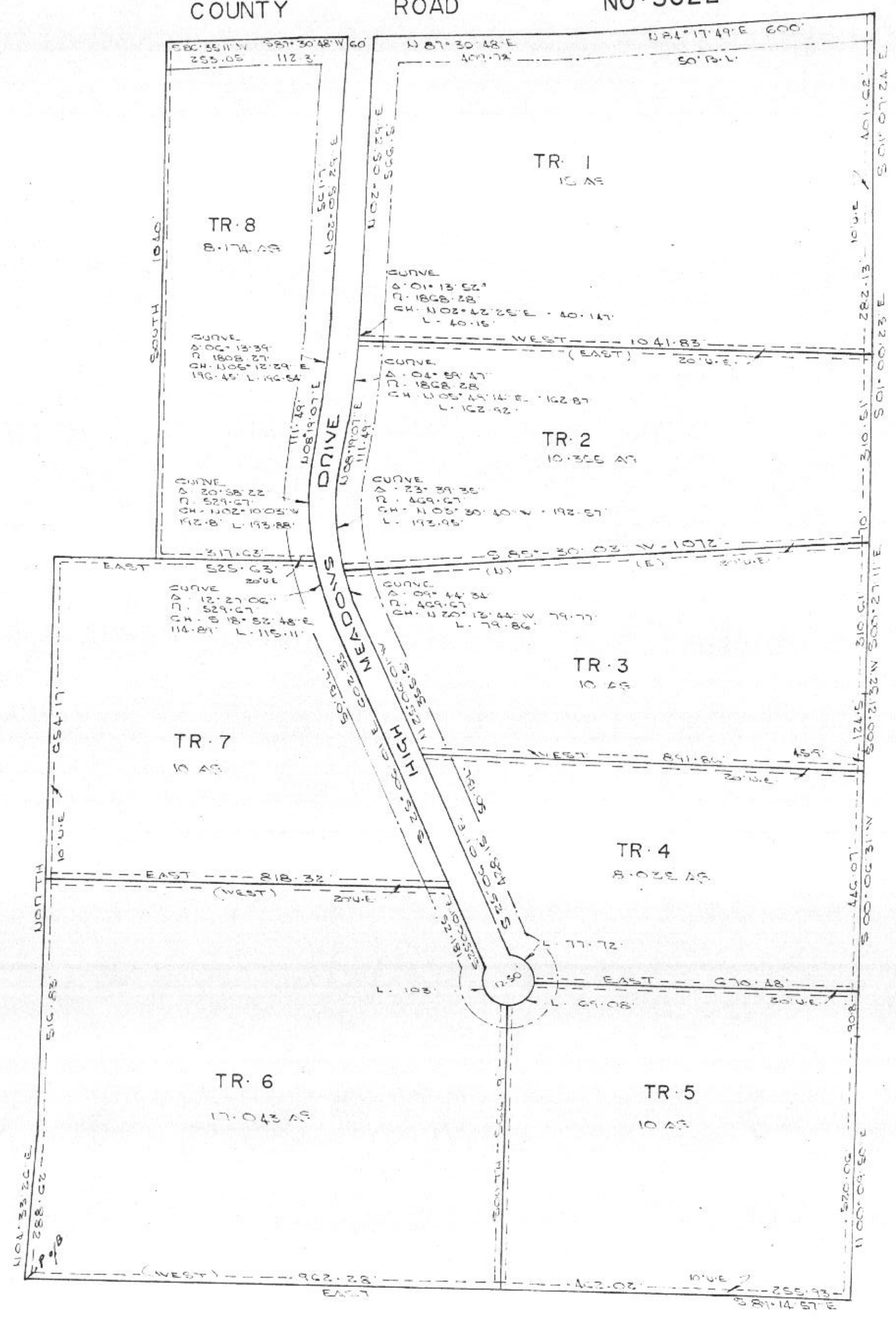

SCALE - 1" = 200'

HIGH MEADOWS SUBDIVISION
 PARKER COUNTY, TEXAS

FIELD NOTES

FIELD NOTES of a 91.467 Acre tract of land, being a part of the David Harry Survey, Abstract 627, Parker County, Texas and being more fully described by metes and bounds as follows:
 BEGINNING at a steel rod, said point being 1281.93 ft. East of the SW corner of the David Harry Survey:
 THENCE N 4 deg. 33 min. 26 sec. E, 288.62 ft. to a steel rod for a corner;
 THENCE North 1171 ft. to a steel rod for a corner;
 THENCE East 208 ft. to a steel rod for a corner;
 THENCE North 1040 ft. to a steel rod for a corner in the SBL of a County Road;
 THENCE, with the SBL of the above mentioned County Road, the following calls: N 86 deg. 35 min. 11 sec. E, 253.05 ft.; N 87 deg. 30 min. 48 sec. E, 582.27 ft.; N 84 deg. 17 min. 49 sec. E, 600 ft. to a steel rod for a corner;
 THENCE, with the general line of a fence, the following calls: S 1 deg. 07 min. 24 sec. E, 401.61 ft.; S 1 deg. 00 min. 23 sec. E, 592.45 ft.; S 0 deg. 27 min. 10 sec. E, 380.8 ft.; S 0 deg. 21 min. 32 sec. W, 124.5 ft.; S 0 deg. 06 min. 31 sec. W, 582.77 ft. and S 0 deg. 09 min. 50 sec. W, 520.06 ft. to a steel rod for a corner;
 THENCE N 89 deg. 14 min. 57 sec. W, 255.92 ft. to a steel rod for a corner;
 THENCE West 1424.3 ft. to the place of beginning and containing 91.467 Acres of land, more or less.

DEDICATION

STATE OF TEXAS
 COUNTY OF PARKER

THEREFORE KNOW ALL MEN BY THESE PRESENTS:

THAT, I R. L. Barbee, the owner of the above described tract of land, do hereby adopt the foregoing plat to be known as High Meadows Sub-Division, Parker County, Texas and do hereby dedicate to the public use forever the streets, and easements shown thereon.

IN WITNESS THEREOF THIS DEDICATION IS EXECUTED

this the 6th day of April, 1978

R. L. Barbee
 R. L. Barbee, Trustee

STATE OF TEXAS
 COUNTY OF PARKER

BEFORE ME, the undersigned, a Notary Public in and for said County and State on this day personally appeared R. L. Barbee, known to me to be the person whose name is subscribed to the foregoing instrument and acknowledged to me that he executed the same for the purpose and consideration therein expressed.

GIVEN UNDER MY HAND AND SEAL OF OFFICE THIS THE 6th day of APRIL, 1978.

Margie Ann Murphy
 Notary Public

CITY OF WEATHERFORD
 CHAIRMAN OF PLANNING AND ZONING BOARD
 PARKER COUNTY, TEXAS

Paul Phillips, D.D.S.

STATE OF TEXAS
 COUNTY OF PARKER
 I hereby certify that this instrument was filed on the date and time stamped hereon by me and was duly recorded on the 18 day of April, A.D. 1978, in Vol. 361 page 24, of the Plat records of Parker County, Texas.

RECEIVED AND FILED FOR RECORD At 3:00 O'Clock P.M. APR 18 1978

CITY COMMISSION OF WEATHERFORD
 PARKER COUNTY, TEXAS

Approved this the 18th day of April, 1978

By: Carrie Reed
 County Clerk, Parker County, Texas

Jerry Barnes Attest: Lois C. Ford

APPROVED BY THE PARKER COUNTY COMMISSIONERS this the 10th day of April, 1978

James D. Dyer
 County Judge

Wayman Wright
Charles Sanders

J. J. McLaughlin

HUGHES AND ASSOCIATES
 LAND SURVEYING
 CIVIL ENGINEERING
 LAND PLANNING
 131 W. CHURCH STREET - WEATHERFORD, TEXAS
 OFFICE - 4-5374 HOME 594-2165

I, J. J. McLaughlin, certify that this map was prepared from field notes of an actual survey made by me or under my supervision and to the best of my knowledge and belief represents said survey.