

\*\*\* DEDICATION \*\*\*

STATE OF CA.  
COUNTY OF RIVERSIDE

WHEREAS, WE, HENRY J. BECKER JR. and wife MARJORIE A. BECKER are the owners of Lots 13, 14 & 15, Block 1 of the Replat of Hidden Acres Addition, Parker County, Texas, being a part of the T.C. Halsell Survey, Abstract 586 and the Jonathan Brock Survey, Abstract 2813, Parker County, Texas as recorded in Plat Cabinet A, Slide 479, P.R.P.C.T., DO HEREBY ADOPT THE FOREGOING PLAT TO BE KNOWN AS Lot 13-R, Block 1 Hidden Acres Addition, Parker County, Texas and do hereby dedicate to the public use forever the streets and easements shown thereon.  
IN WITNESS THEREOF THIS DEDICATION IS EXECUTED.

This the 4th day of JUNE, 1991.

Henry J. Becker Jr. Marjorie A. Becker

STATE OF CA.  
COUNTY OF RIVERSIDE

BEFORE ME, the undersigned, a Notary Public, in and for said County and State on this day personally appeared HENRY J. BECKER JR. and MARJORIE A. BECKER known to me to be the person(s) whose name(s) is/are subscribed to the above and foregoing instrument, and acknowledged to me that he/she (they) executed the same for the purposes and considerations expressed herein.

GIVEN UNDER MY HAND AND SEAL OF OFFICE ON THIS THE 4th day of JUNE, 1991.

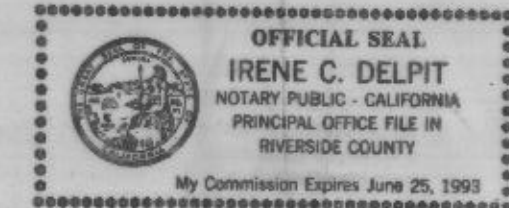

Irene C. Delpit  
NOTARY PUBLIC FOR THE STATE OF CA.  
Print Name: IRENE C. DELPIT  
Comm. expires: JUNE 25, 1993

APPROVED BY THE CITY OF WEATHERFORD, TEXAS, PURSUANT TO THE AUTHORITY DELEGATED TO THE CITY SECRETARY UNDER SECTION 2.5, ARTICLE 2 ORDINANCE 1991-1 AND SECTION 212.0065, TEXAS LOCAL GOVERNMENT CODE ALLOWING FOR ADMINISTRATIVE APPROVAL OF CERTAIN PLAT VACATIONS, CORRECTIONS, REPLATS OR MINOR PLATS AS DESCRIBED THEREIN.

6-14-91  
Date

Gloria Wood  
Gloria Wood  
City Secretary  
City of Weatherford, Texas

APPROVED BY THE COUNTY COMMISSIONERS this the 17th day of June, 1991.

Accepted by: Shane E. ...  
County Judge  
Wayne ...  
Mark ...

Harold ...  
M. ...

207105 PCA 723  
RECEIVED AND FILED  
FOR RECORD  
At 10:30 O'Clock 9 M

JUN 19 1991  
CARRIE REED, Co. Clerk  
PARKER COUNTY, TEXAS  
By J.C. Deputy

STATE OF TEXAS COUNTY OF PARKER  
I hereby certify that this instrument was filed on the date and time stamped herein by me and was deposited in the volume and page of the record records of Parker County as stamped hereon by me.  
RECORDED JUN 19 1991



This Plat Or Field Note Description is Not Intended To Express Or Imply A Warranty Or Guarantee Of Ownership Or That There Are No Encumbrances On The Tract Described. The Certification Hereon is Only To The Person Who Commissioned The Survey And The Surveyor Will Only Be Responsible For Errors In An Amount No Greater Than The Fee Charged.

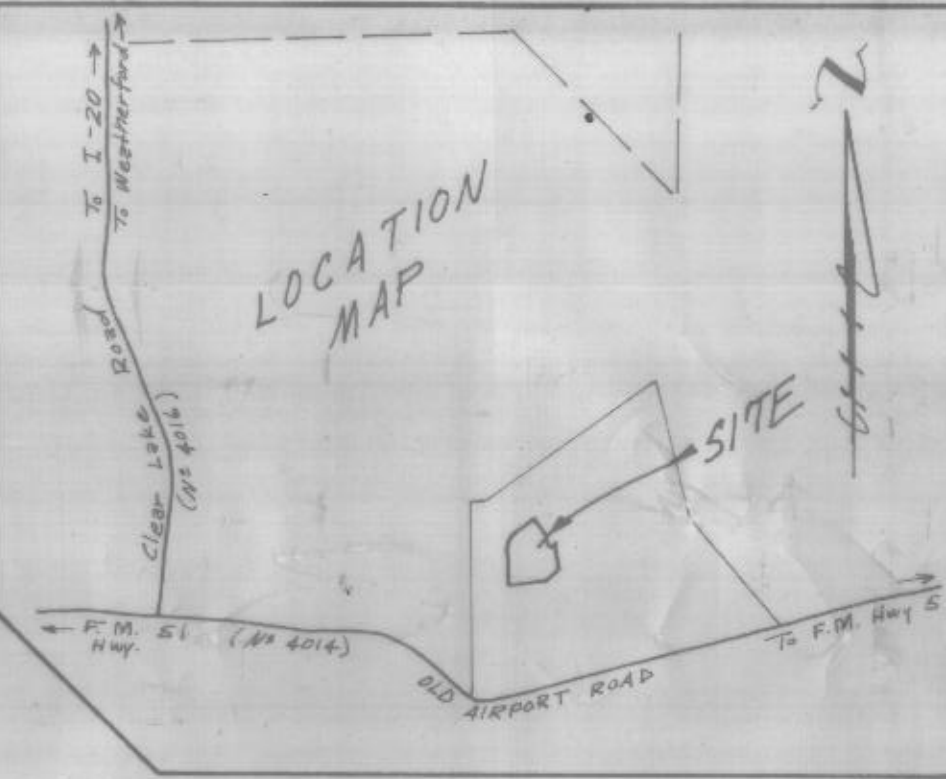

LOT 13-R  
BEING A REVISION OF LOTS 13,  
14 & 15, BLOCK - 1 OF THE REPLAT  
OF HIDDEN ACRES BEING A PART  
THE T. C. HALSELL SUR. AB. - 586  
AND THE JONATHAN BROCK SUR.  
AB. - 2813, PARKER COUNTY, TEXAS

(NOTE: THE ABOVE MENTIONED REPLAT FILED IN SLIDE A-479 P.R.P.C.T.)  
NOTE: STEEL RODS ARE SET AT ALL CORNERS

HUGHES AND ASSOCIATES  
LAND SURVEYING  
CIVIL ENGINEERING  
LAND PLANNING  
111 E. COLUMBIA, SUITE E WEATHERFORD, TEXAS  
OFFICE 534-534 OR 534-534 HOME 534-2155



Tom ... certify that this map was prepared from notes of an actual survey made by me or under my supervision and to the best of my knowledge and belief presents said survey

Date 5/21/91 No. 14933