

LOCATION MAP  
SCALE: 1"=500'

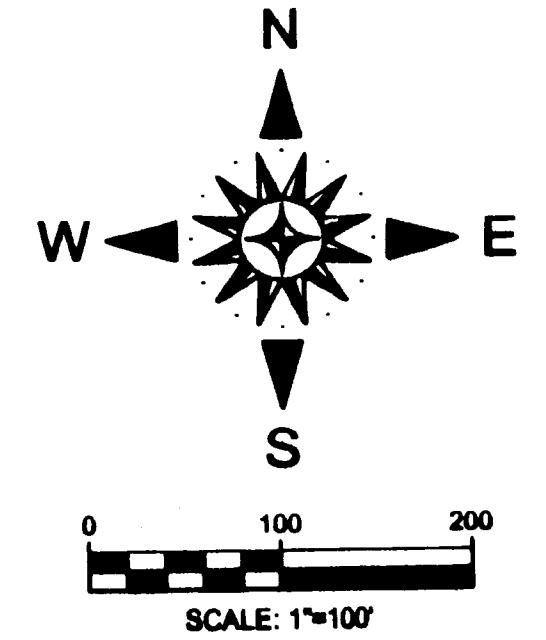

R.L. HAYNES  
VOL. 1691, PAGE 741

SAMUEL CRISWELL SURVEY  
 ABSTRACT NO. 277

O.C. HAYNES  
VOL. 1691, PAGE 745

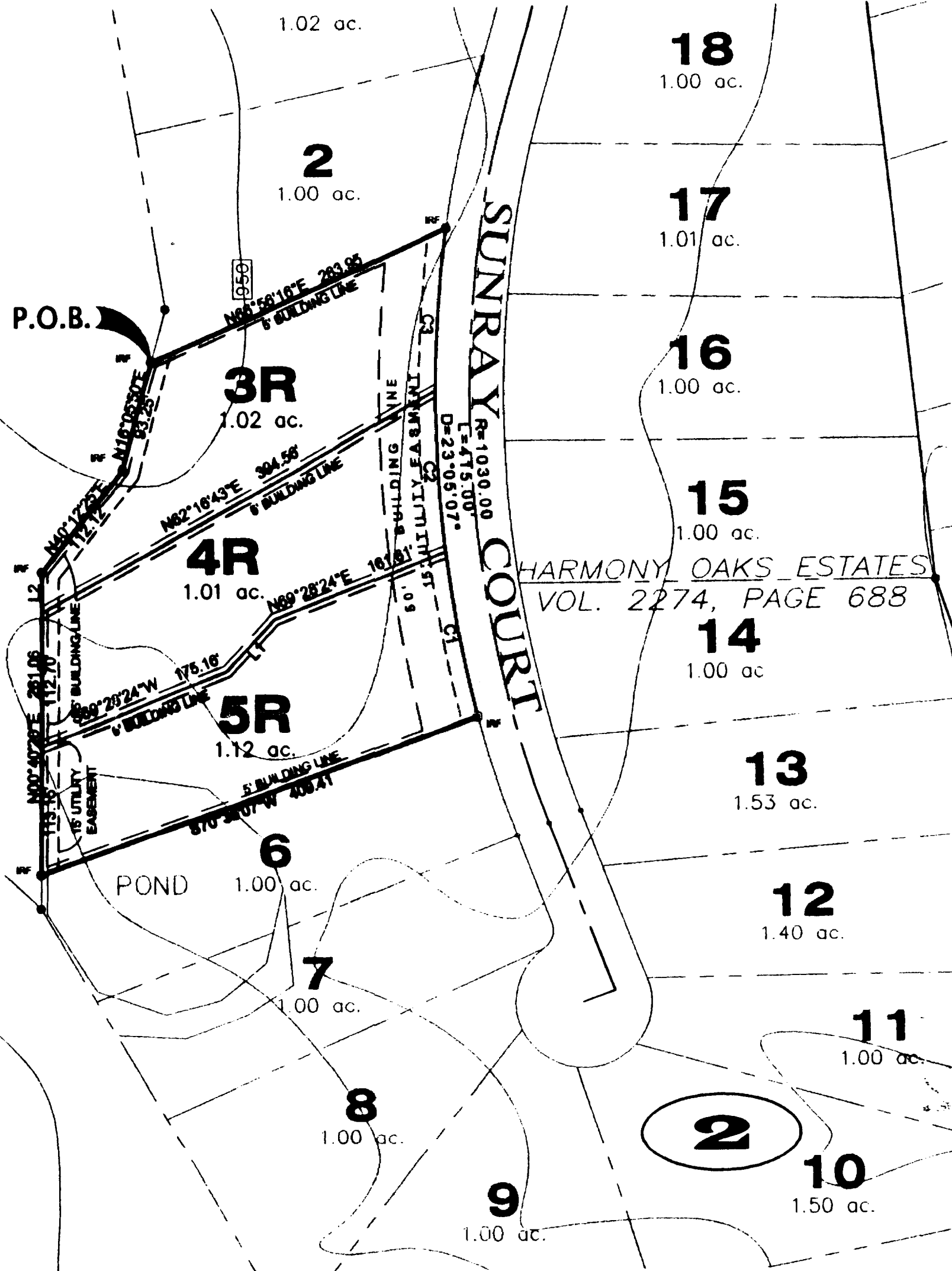

LINE TABLE		
LINE	LENGTH	BEARING
L1	61.48	N47°58'14"E
L2	35.21	S00°40'20"W

CURVE TABLE			
CURVE	LENGTH	RADIUS	DELTA
C1	142.19	1030.00	7°54'34"
C2	134.17	1030.00	7°27'49"
C3	138.64	1030.00	7°42'43"

Doc# 585571  
Book 2408 Page 1443



LT1-2-585571-1



LT2-2408-1443-2

Doc# 585571 Fees: \$70.00  
02/08/2008 11:07AM # Pages 2  
Filed & Recorded in Official Records of  
PARKER COUNTY, TEXAS  
JERNE BRUNSON, COUNTY CLERK

**SURVEYOR'S FLOOD PLAIN NOTE:**

According to the U. S. Department of Housing and Urban Development Federal Insurance Administration Flood Insurance Rate Map Community Panel Number 4805200200B, effective date, September 27, 1991, this property does not lie within a 100 year flood hazard area.

**SURVEYOR:**  
DAVID HARLAN  
HARLAN LAND SURVEYING, INC.  
215 EAST EUREKA STREET  
WEATHERFORD, TEXAS 78088  
(817) 598-9700



P.O. BOX 2230  
WEATHERFORD, TX 78088  
(817) 598-4278  
(817) 341-4242 METRO  
(817) 598-4278 FAX  
www.barnettengineering.com

**OWNER:**  
PHILLIP BARNETT  
BARNETT ENTERPRISES  
715 ADAMS DRIVE  
WEATHERFORD, TEXAS 78088  
(817) 598-4278

REPLAT  
LOTS 3R, 4R, & 5R OF BLOCK 2  
PHASE IV  
**HARMONY OAKS ESTATES**  
SAMUEL CRISWELL SURVEY  
ABSTRACT NO. 277  
PARKER COUNTY, TEXAS  
NOVEMBER, 2005

ACCT. NO.: 13095  
SCH. DIST.: WE  
CITY: CO  
MAP NO.: H-18

0363