

202226007 PLAT Total Pages: 1

State of Texas
County of Parker

Whereas Anthony Hughett, being the sole owner of a 4.144 acres tract of land out of the T&P RR Co SURVEY, ABSTRACT No. 1447, Parker County, Texas; being all of that certain tract described in CF# 201808638, Real Property Records, Parker County, Texas; and being further described by metes and bounds as follows:

The following Bearings, Distances, and/or Areas derived from GNSS observations performed by Texas Surveying, Inc. and reflect N.A.D. 1983, Texas State Plane Coordinate System, North Central Zone 4202 (GRID).

BEGINNING at a found 60D nail, in the east line of Hawkins Lilly Road and at the called southwest corner of the P. HALL SURVEY, ABSTRACT No. 584, Parker County, Texas, for the northwest and beginning corner of this tract.

THENCE S 88°23'12" E 250.52 feet, to a railroad X-tie post, for the northeast corner of this tract.

THENCE S 10°48'12" E 736.33 feet, to a 3" steel fence post, in the north line of said Hawkins Lilly Road, for the southeast corner of this tract.

THENCE N 89°01'52" W 249.99 feet, to a found 1/2" iron rod, in the east line of said Hawkins Lilly Road, for the southwest corner of this tract.

THENCE N 10°47'53" W 739.19 feet, along the east line of said Hawkins Lilly Road, to the POINT OF BEGINNING.

Surveyor's Certificate

Know All Men By These Presents:

That I, Kyle Rucker, do hereby certify that I prepared this plat from an actual and accurate survey of the land and that the corner monuments shown thereon as "set" were properly placed under my personal supervision in accordance with the subdivision ordinance of the City of Weatherford.

Kyle Rucker, Registered Professional Land Surveyor No. 6444
Texas Surveying, Inc. - Weatherford Branch
104 S. Walnut Street, Weatherford, Texas 76086
Weatherford@txsurveying.com - 817-594-0400
W2203054-P - Field Date: April 11, 2022



Surveyor's Notes:

1) Currently this tract appears to be located within one or more of the following areas:

Other Areas of Flood Hazard, Zone "X" - Areas of minimal flood hazard

According to the F.I.R.M. Community Panel Map No. 48367C0270E, dated September 26, 2008; for up to date flood hazard information always visit the official FEMA website at FEMA.gov.

2) All corners are set 1/2" iron rods with plastic caps stamped "TEXAS SURVEYING INC", unless otherwise noted.

3) Bearings, Distances, and/or Areas derived from GNSS observations and reflect N.A.D. 1983, Texas State Plane Coordinate System, North Central Zone 4202 (Grid).

4) Underground utilities were not located during this survey. Call 811 and/or Utility Providers before excavation or construction.

5) With respect to the documents listed in Title Commitment No. 2616608-DFW94 the following easements and/or restrictions were reviewed for this survey:

Subject to the following Easement(s) and/or Document(s):
Texas Power & Light Co. - V. 221, P. 77; R.P.R.P.C.T.

According to easement descriptions, visibly apparent location of utilities in the field, plat/maps of record, and the surveyor's professional opinion.

City of Weatherford Notes:

1) Utility easements may be used for the mutual use and accommodation of all public utilities, said use by public utilities being subordinate to the public's and the City of Weatherford's use thereof. The City of Weatherford and public utility entities shall have the right to remove and keep removed all or parts of any building, fences, trees, shrubs, or other improvements or growths which may in any way endanger or interfere with the construction, maintenance, or efficiency of their respective systems in said easement. The City of Weatherford and public utility entities shall at all times have the full right of ingress and egress to or from their respective easements, without the necessity at any time procuring permission from anyone.

2) Before construction please consult all applicable governing entities regarding rules & regulations, that may affect construction on this property. (i.e. architectural control committee, municipal departments, home owners assoc., etc.)

3) Special Notice: Selling a portion of this Addition by metes and bounds is a violation of City Ordinance and State Law, and is subject to fines and withholding of utilities and building permits.

4) All building setback lines shall conform to current zoning ordinances of the City of Weatherford.

5) The owner/developer does hereby waive all claims for damages against the City of Weatherford occasioned by the establishment of grades or the alterations of the surface of any portion of the existing streets and alleys, or natural contours, to conform to the grades established in the subdivision.

6) All pre-existing easements and/or dedications have been vacated or incorporated into the creation of this plat.

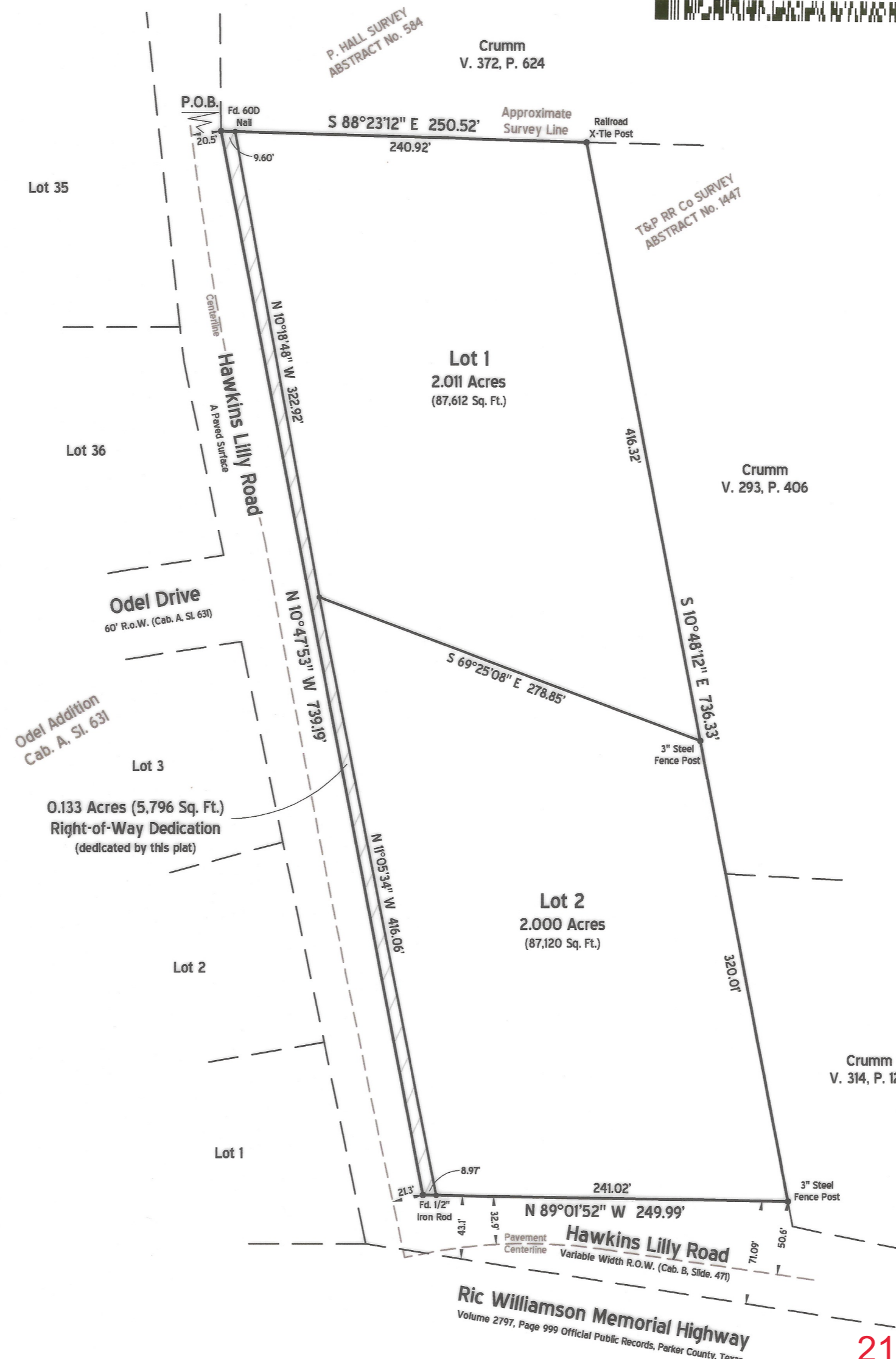

21447.022.000.00

Now, Therefore, Know All Men By These Presents:

that Anthony Hughett acting herein by and through its duly authorized officer(s), do(es) hereby adopt this plat designating the herein above described property as Lots 1 and 2, Hawkins Addition, an addition to the City of Weatherford Extraterritorial Jurisdiction, Parker County, Texas, and do(es) hereby dedicate, in fee simple, to the public use forever, the streets, rights-of-way, and other public improvements shown thereon, the streets and alleys, if any, are dedicated for street purposes. The easements and public use areas, as shown, are dedicated, for the public use forever, for the purposes indicated on this plat. No buildings, fences, trees, shrubs or other improvements or growths shall be constructed or placed upon, over or across the easements as shown, except that landscape improvements may be placed in landscape easements, if approved by the City Council of the City of Weatherford. In addition, utility easements may also be used for the mutual use and accommodation of all public utilities desiring to use or using the same unless the easement limits the use to particular utilities, said use by public utilities being subordinate to the public's and City of Weatherford's use thereof. The City of Weatherford and public utility entities shall have the right to remove and keep removed all or parts of any buildings, fences, trees, shrubs or other improvements or growths which may in any way endanger or interfere with the construction, maintenance, or efficiency of their respective systems in said easements. The City of Weatherford and public utility entities shall at all times have the full right of ingress and egress to or from their respective easements for the purpose of constructing, reconstructing, inspecting, patrolling, maintaining, reading meters, and adding to or removing all or parts of their respective systems without the necessity at any time procuring permission from anyone.

This plat approved subject to all platting ordinances, rules, regulations and resolutions of the City of Weatherford, Texas.

witness, my hand, this the 2nd day of June, 2022.

By: Anthony Hughett
Anthony Hughett

State of Texas
County of Parker

Before me, the undersigned authority, a notary public in and for the State of Texas, on this day personally appeared Anthony Hughett known to me to be the person whose name is subscribed to the above and foregoing instrument, and acknowledged to me that he/she executed the same for the purpose and considerations therein expressed, on behalf of said entities and in the capacities stated.

given under my hand and seal of office on this the 2nd day of June, 2022.

Notary Public in and for the State of Texas

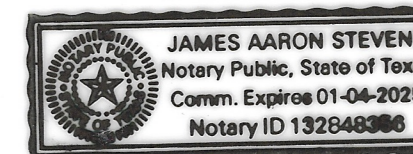

This plat has been submitted to and considered by the City Council of the City of Weatherford, Texas, and is hereby approved by such City Council.

Dated this the 6th day of July, 2022.

By: Paul Fealman
Mayor

Attest: Krista Peacock
Secretary

This plat has been submitted to and considered by the Planning & Zoning Commission of the City of Weatherford, Texas, and is hereby approved by such Commission and passed to the City Council for its consideration for approval.

Dated this the 6th day of July, 2022.

By: Paul Fealman
Chairman

Attest: Krista Peacock
Secretary

13238
WE
H-13
NWE

Final Plat
Lots 1 and 2
Hawkins Addition
an Addition to the Extra-Territorial
Jurisdiction of the City of Weatherford,
Parker County, Texas
Being a 4.144 acres tract of land out of the
T&P RR Co SURVEY, ABSTRACT No. 1447,
Parker County, Texas

June 2022

TEXAS
SURVEYING
INC.

WEATHERFORD BRANCH - 817-594-0400
FIRM No. 10100000 - WEATHERFORD@TXSURVEYING.COM

FILED AND RECORDED

OFFICIAL PUBLIC RECORDS
Lila Deakle
202226007
07/11/2022 12:33 PM
Fee: 76.00
Lila Deakle, County Clerk
Parker County, Texas
PLAT

Surveyor:
Kyle Rucker, R.P.L.S.
104 South Walnut Street
Weatherford, TX 76086
817-594-0400
Owner:
Anthony Hughett
2412 Hawkins Lilly Road
Weatherford, TX 76088

1" = 80'



Plat Cabinet F Slide 284

