

DEDICATION

THE STATE OF TEXAS |
COUNTY OF Parker |

THEREFORE KNOW ALL MEN BY THESE PRESENTS:
THAT I, [Signature], the owner of the above described tracts of
land, do hereby adopt the foregoing plat to be known as [Signature]
AN Addition to Parker County, Texas and do hereby dedicate to the public use forever the streets
and easements shown thereon.

THIS THE 27 DAY OF July, 1986. BY: [Signature]

THE STATE OF TEXAS |
COUNTY OF Parker |

BEFORE ME, the undersigned, a Notary Public, in and for said County and State, on this day
personally appeared Glenn H. Shirley, known to me to be the person whose name
IS/ARE SUBSCRIBED TO ON THE FOREGOING INSTRUMENT AND ACKNOWLEDGED TO ME THAT he executed the
same for the purposes and considerations therein expressed.
GIVEN UNDER MY HAND AND SEAL OF OFFICE THIS THE 27 day of July, 1986.

[Signature]
NOTARY PUBLIC FOR THE STATE OF TEXAS

THE STATE OF TEXAS |
COUNTY OF Parker |

the undersigned, as lien holders on the acreage subdivided, according to this plat, hereby
consent(s) to such subdivision, and joins in the dedication of the streets and easements.

THE STATE OF TEXAS |
COUNTY OF Parker |

BEFORE ME, the undersigned, a Notary Public, in and for said County and State, on this day
personally appeared [Signature] known to me to be the person and officer,
whose name is subscribed to the foregoing instrument and acknowledged to me that he (they)
executed the same for the purposes and considerations therein expressed.
GIVEN UNDER MY HAND AND SEAL OF OFFICE THIS THE 29 day of June, 1987.

[Signature]
NOTARY PUBLIC FOR THE STATE OF TEXAS

CITY COMMISSION OF HUDSON OAKS
PARKER COUNTY, TEXAS
Approved this the 27 day of July, 1986.

ACCEPTED
BY: [Signatures]

APPROVED BY THE PARKER COUNTY COMMISSIONERS THIS THE \_\_\_ DAY OF \_\_\_, 1986.

BY: COUNTY JUDGE

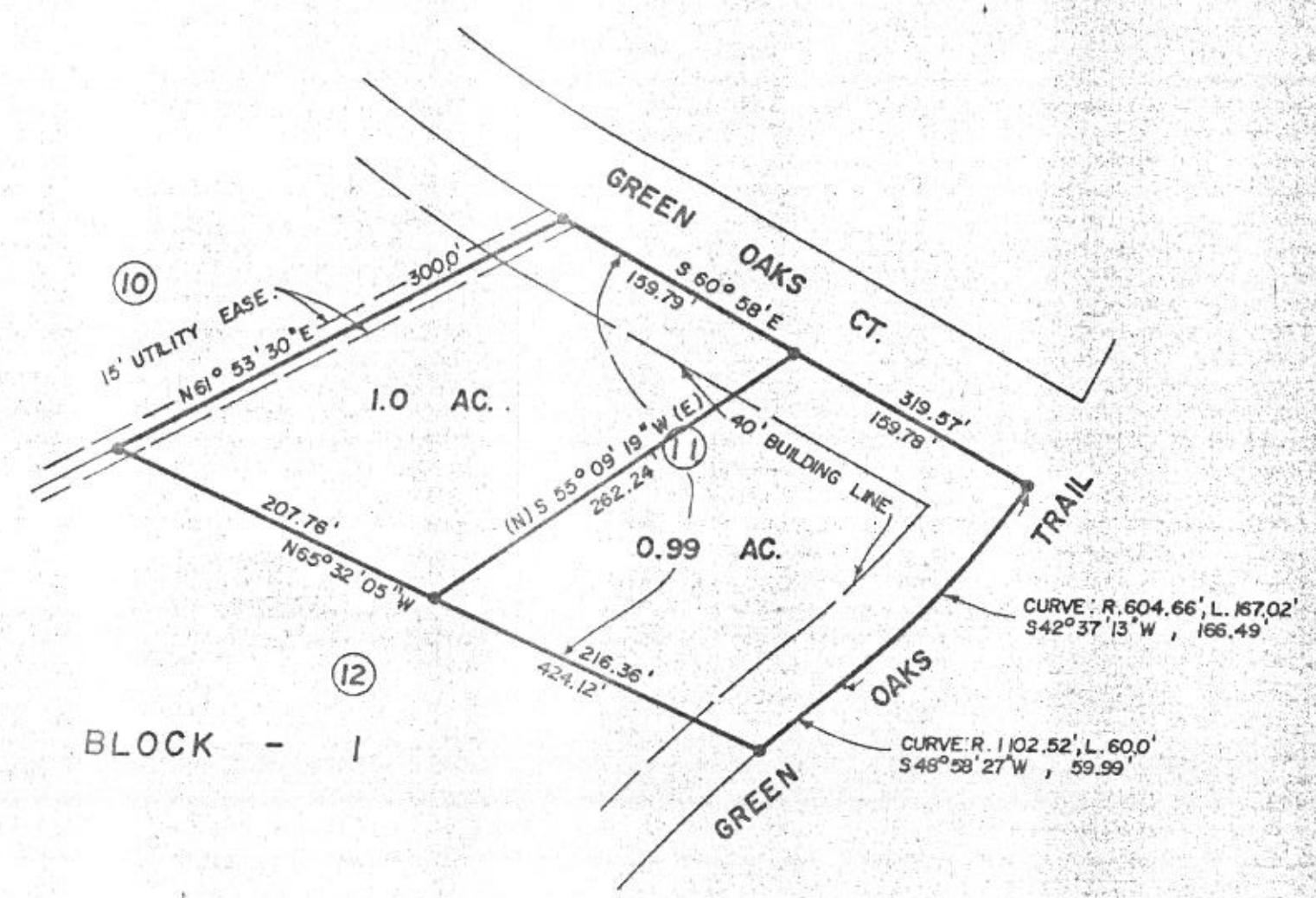

REPLAT OF
LOT - 11, BLOCK - 1 OF "GREEN
OAKS ESTATES" AS RECORDED
IN PLAT CABINET - A, SLIDE 530
PLAT RECORDS PARKER COUNTY
TEXAS.

146618

RECEIVED AND FILED
FOR RECORD
At 1:15 O'Clock P.M.

JUL 28 1987

CARRIE REED, Co. Clerk
PARKER COUNTY, TEXAS
By [Signature] Deputy

STATE OF TEXAS COUNTY OF PARKER
I hereby certify that this instrument was filed
on the date and time stamped hereon by me and
was duly recorded in the volume and page of the
named records of Parker County as stamped here-
on by me.
RECORDED JUL 28 1987

[Seal] Carrie Reed
County Clerk, Parker County, Tex.

SCALE 1" = 100'
LEGEND
O IRON PIPE
● STEEL ROD
⊗ FENCE CORNER
\* FENCE



HUGHES AND ASSOCIATES
LAND SURVEYING
CIVIL ENGINEERING
LAND PLANNING
111 E. COLUMBIA, SUITE E WEATHERFORD, TEXAS
OFFICE 594-3274 OR 441-7619 HOME 594-2155

[Signature] certify that this map
was prepared from field notes of an actual survey made by me or
under my supervision and to the best of my knowledge and belief
represents said survey.

Date 6/86 No. 12,945