

GREEN OAKS ADDITION - PLANNED DISTRICT

BUILDING PERMITS WILL NOT BE ISSUED, BY THE CITY OF WEATHERFORD, ON ANY OF THESE PLATED LOTS UNTIL ALL UTILITIES, ELECTRIC, SEWER, WATER, GAS AND STREETS ARE COMPLETED TO CITY SPECIFICATIONS.

SCALE : 1" = 50'-0"

- DRAINAGE and/or UTILITY EASEMENTS ARE 15' WIDE.
- BUILDING LINES ARE 25' EXCEPT WHERE INDICATED.

CURVE DATA

| Curve No. | Radius  | Arc Length | Chord Length | Chord Bearing  |
|-----------|---------|------------|--------------|----------------|
| 1         | 46'     | 53.23'     | 50.31'       | N51°49'08.5" E |
| 2         | 46'     | 44.77'     | 43.02'       | S67°09'06.1" E |
| 3         | 46'     | 50.32'     | 47.85'       | S07°56'07.2" E |
| 4         | 46'     | 62.57'     | 57.66'       | N62°22'05.6" E |
| 5         | 46'     | 1.88'      | 1.88'        | S77°29'35.9" E |
| 6         | 46'     | 57.33'     | 53.69'       | S21°22'25.8" E |
| 7         | 46'     | 40.46'     | 39.11'       | N39°31'53.8" E |
| 8         | 46'     | 25.66'     | 25.33'       | N80°42'51.6" E |
| 9         | 46'     | 50.13'     | 47.68'       | S52°05'09.1" E |
| 10        | 46'     | 62.58'     | 57.87'       | N18°06'18.8" E |
| 22        | 163.66' | 111.51'    | 109.37'      | S82°44'43.8" E |
| 23        | 163.66' | 27.48'     | 27.48'       | S58°24'45.7" E |

STATE OF TEXAS COUNTY OF PARKER  
 I hereby certify that this instrument was filed on the date and time stamped herein by me and was duly recorded in the volume and page of the named records of Parker County as stamped hereon by me.  
 MAR 29 1982  
 County Clerk, Parker County, Tex.

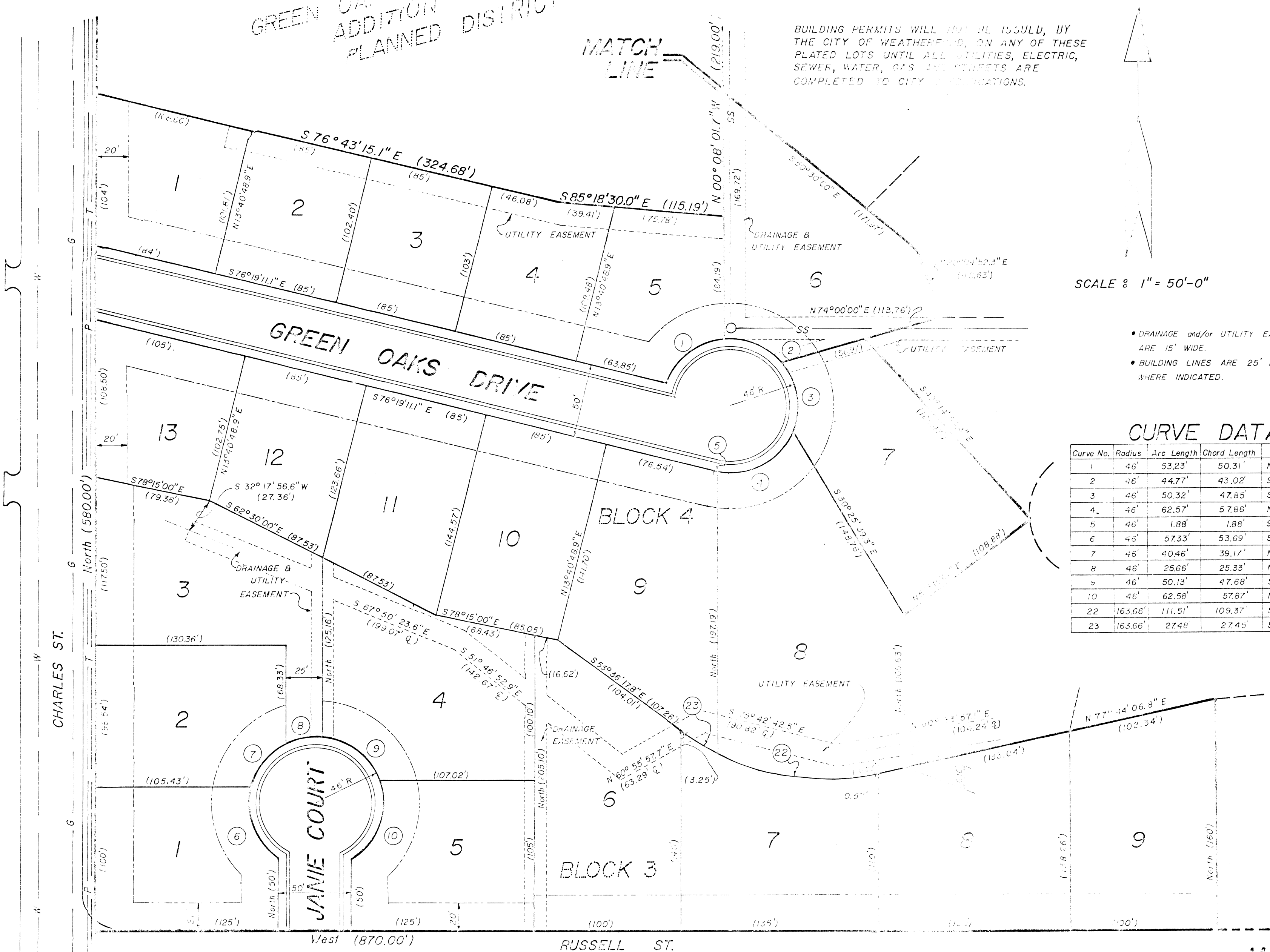

MIDDLE SCHOOL

GREEN OAKS ADDITION (PHASE ONE) SHEET 2 OF 2