

I hereby certify that this Map is a true and correct representation of a survey made by me, or under my supervision, on the ground completed January 11, 1985.

Albert R. Fike

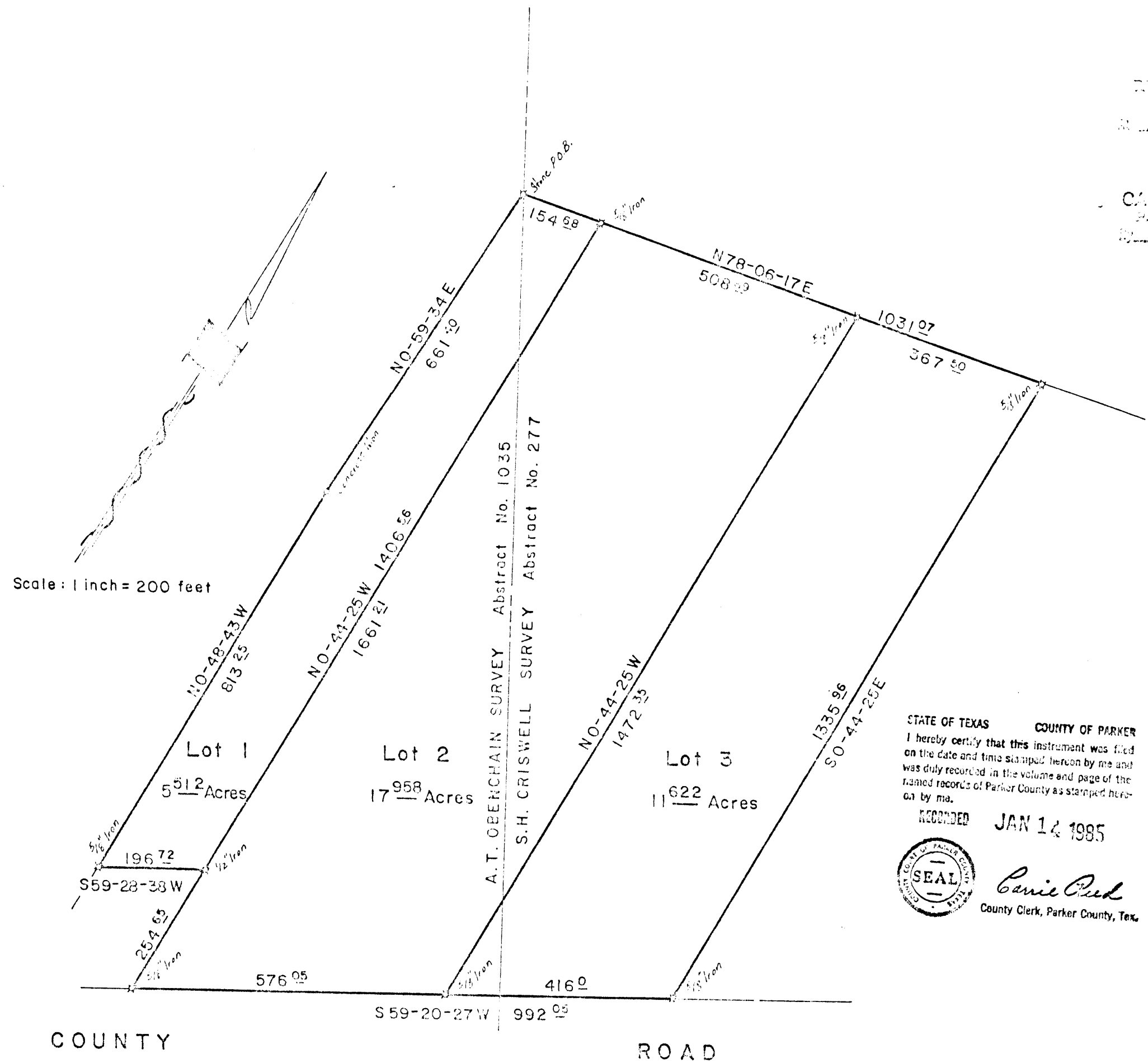
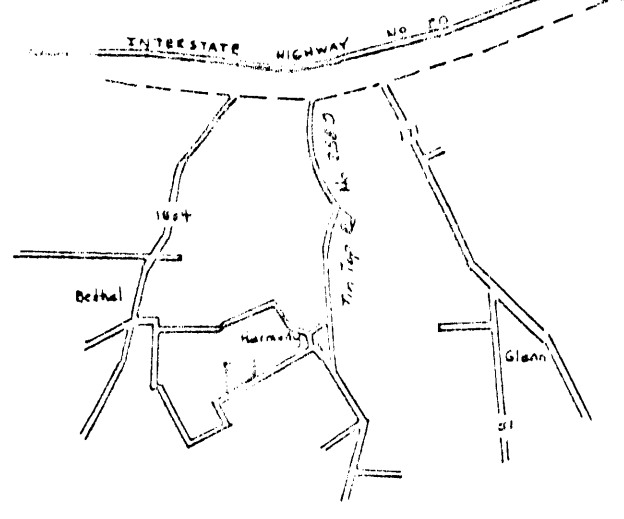
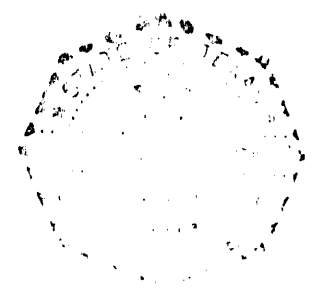

Scale: 1 inch = 200 feet

99064

RECORDED AND FILED FOR PUBLIC RECORDS
M. 350
JAN 14 1985
CARRIE REED, Co. Clerk
PARKER COUNTY, TEXAS

STATE OF TEXAS COUNTY OF PARKER
I hereby certify that this instrument was filed on the date and time stipulated hereon by me and was duly recorded in the volume and page of the named records of Parker County as stamped hereon by me.
RECORDED JAN 14 1985
Carrie Reed
County Clerk, Parker County, Tex.

DEDICATION

THE STATE OF TEXAS
COUNTY OF PARKER
I, Grace O. Thompson, do hereby dedicate and own of the attached plat of land, to be known as the GRACELAND SUBDIVISION, Parker County, Texas, and that subject to the restrictions.

THENCE N 31-15 W 1314.00 feet to the northwest corner.

THENCE N 78-07-10 W 1031.97 feet to a 5/8" iron.

THENCE S 44-24-20 W 992.05 feet to a 5/8" iron in the Northerly fence line of a county road.

THENCE S 59-20-27 W generally along said fence line 992.05 feet to a 5/8" iron.

THENCE S 44-24-20 W 254.85 feet to a 1/2" iron.

THENCE S 59-24-34 W 196.72 feet to a 5/8" iron.

THENCE N 7-18-43 W 513.25 feet to a concrete monument.

THENCE S 0-11-34 W 611.40 feet to the point of beginning and containing 35.092 acres of which 21.648 acres contain the S. H. Criswell Survey and 14.544 acres are within the A. T. Obenchain Survey.

THE STATE OF TEXAS
COUNTY OF PARKER

I, Grace O. Thompson, do hereby dedicate and own of the attached plat of land, to be known as the GRACELAND SUBDIVISION, Parker County, Texas, and that subject to the restrictions.

Grace O. Thompson

THE STATE OF TEXAS
COUNTY OF PARKER

I, Grace O. Thompson, do hereby dedicate and own of the above described tract of land, to be known as the GRACELAND SUBDIVISION, Parker County, Texas, and that subject to the restrictions.

IN WITNESS WHEREOF THIS DEDICATION IS EXECUTED this the 10 day of January 1985.

Grace O. Thompson

THE STATE OF TEXAS
COUNTY OF PARKER

Witness to the above described instrument on this day personally appeared Grace O. Thompson, known to me to be the person whose name is subscribed to the instrument, and acknowledged to me that he executed the same for the purposes and consideration therein expressed and in the capacity therein stated.

Given under my hand and seal this the 10 day of January, 1985.

Margie M. Casay
Notary Public
Parker County, Texas
11-21-87

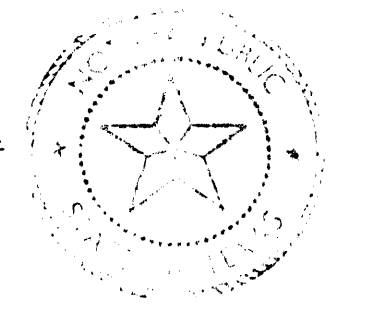

THE STATE OF TEXAS
COUNTY OF PARKER

APPROVED by the Commissioners Court of Parker County, Texas, this the 10 day of January, 1985.

W. Birdwell, County Judge

Commissioner Precinct #2

Commissioner Precinct #4

Map of the GRACELAND SUBDIVISION being parts of the A.T. OBENCHAIN SURVEY, Abstract No. 1035 and the S.H. CRISWELL SURVEY, Abstract No. 277 situated 4 1/2 miles south 6 degrees west from the Courthouse in Parker County, Texas.

PHILSON & FICK
Land Surveyors
802 Fort Worth Street
Weatherford, Texas 76086
(817) 594-3282