

JAMES DAVIS SURVEY ABST. 385

188 100
PCA-579
RECEIVED AND FILED
FOR RECORD
3:31 O'clock P.M.

OCT 13 1986
GARRIE REED, Co. Clerk
PARKER COUNTY, TEXAS
By *ja* Deputy
20.0088

STATE OF TEXAS COUNTY OF PARKER
I hereby certify that this instrument was filed
on the date and time stamped hereon by me and
was duly recorded in the volume and page of the
land records of Parker County as stamped here-
on by me.
RECORDED OCT 13 1986
SEAL
Carrie Reed
County Clerk, Parker County, Tex.

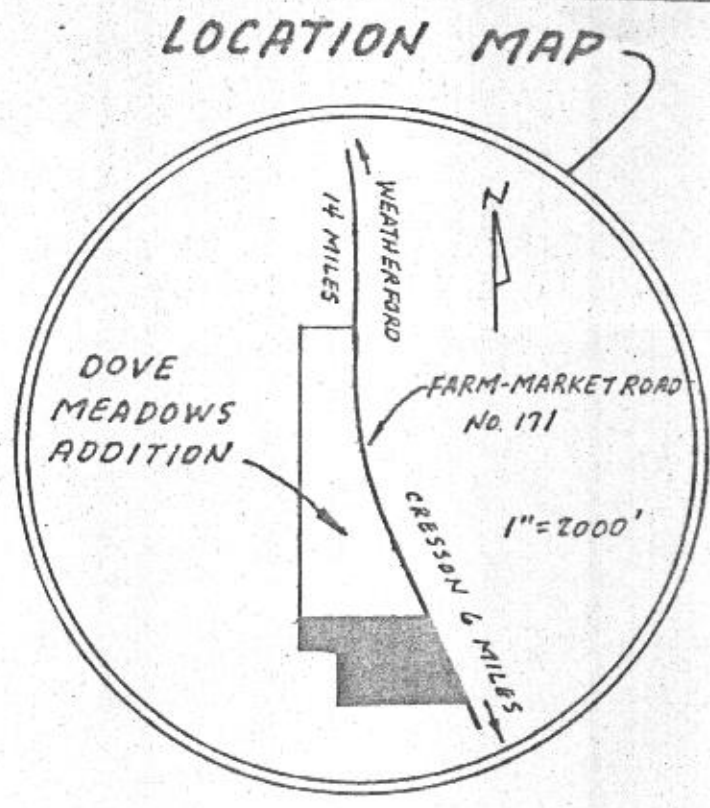

STATE OF TEXAS
COUNTY OF PARKER
The owner of the land shown on this plat and whose name is
subscribed hereto, and in person or through a duly authorized
agent, dedicates to the use of the Public forever all
streets, alleys, parks, watercourses, drains, easements and
public places thereon shown for the purpose and consideration
therein expressed.
Phillip Shevaska

STATE OF TEXAS
COUNTY OF PARKER
Before me, the undersigned authority on this day personally
appeared *Phillip Shevaska*, known to me to
be the person whose name is subscribed to the foregoing
instrument, and acknowledged to me that he executed the same
for the purposes and consideration therein expressed and in
the capacity therein stated.
Given under my hand and seal on this the 13 day of October
1986.
Jim Ward
Notary Public
Parker County, Texas

STATE OF TEXAS
COUNTY OF PARKER
The undersigned, as lienholder on the acreage
subdivided according to this plat hereby consents to such
subdivision, and joins in the dedication of any and all
streets, alleys, and easements shown on said plat.
FENTON GUILLES

STATE OF TEXAS
COUNTY OF PARKER
Before me, the undersigned authority on this day personally
appeared *Fenton Guilles*, known to me to
be the person whose name is subscribed to the foregoing
instrument, and acknowledged to me that he executed the same
for the purposes and consideration therein expressed and in
the capacity therein stated.
Given under my hand and seal on this the 13 day of October
1986.
Jim Ward
Notary Public
Parker County, Texas

THE STATE OF TEXAS
COUNTY OF PARKER
APPROVED by the Commissioners Court of Parker County, Texas,
this the 13 day of October, 1986.
Gerald W. Birdwell
Gerald W. Birdwell, County Judge
Waymond Wright *Chandler Sanders*
Commissioner Precinct #1 Commissioner Precinct #2
Harold Birdwell *Don Casdwell*
Commissioner Precinct #3 Commissioner Precinct #4

THE STATE OF TEXAS
COUNTY OF PARKER
I hereby certify that this plat is true and correct and
was prepared from an actual survey of the property aca under
my supervision on the ground. October 9, 1986
Mark A. Haines
MARK A. HAINES
Registered Public Surveyor
Number 4327
CERTIFICATE OF RECORD

THE STATE OF TEXAS
COUNTY OF PARKER
I, Carrie Reed, Clerk of the County Court, in and for
said County, do hereby certify that the foregoing Plat with
its certificate of authentication, was filed for record in my
office the ___ day of ___, 1986, at ___
o'clock ___ M., and duly recorded the ___
day of ___, 1986, at ___ o'clock ___ M., in
Records of said County in
Plat cabinet, pages ___
In Testimony Whereof, Witness my hand and official seal
of office, this the ___ day of ___, 1986.
Carrie Reed
Clerk, County Court
Parker County, Texas
By: _____
Deputy

T. & P. RR. CO. SURVEY
NO. 3, BLK. 6 ABST. 1511

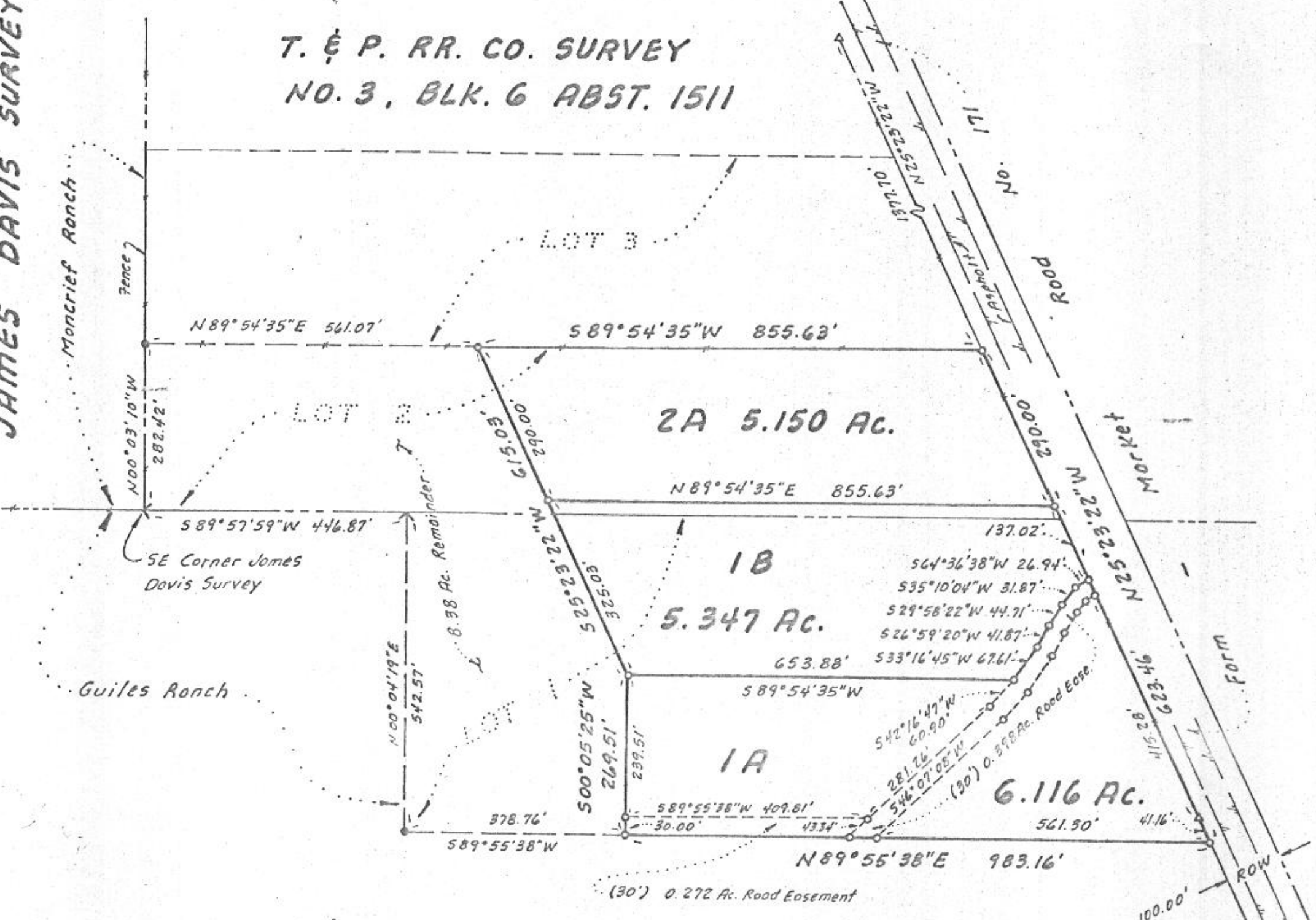

T. & P. RR. CO. SURVEY NO. 1, BLK. 7 ABST. 1510

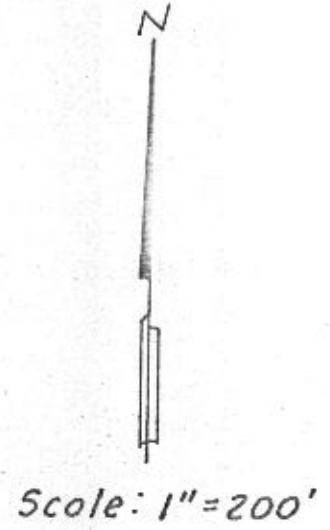

Plot showing
a revision of lots 1 and 2 of the
DOVE MEADOWS ADDITION

and being a part of the T. & P. RR. Co.
Survey No. 3 Blk. 6, Abstract No. 1511
and the T. & P. RR. Co. Survey No. 1, Blk.
7, Abstract No. 1510 located in the
southeast part of Parker County,
Texas and being a part of tracts 1
and 2 as conveyed by Fenton Guiles
to Phillip R. Shewmake et al by deed
recorded in Book 1304, Page 835 Deed
Records of Parker County, Texas.

LEGEND

- Denotes 3/8" iron pin set during this survey.
 - Denotes 1/2" iron pin found during this survey.
 - ⊥ Denotes 1" x 1" angle iron stake found during this survey.
 - △ Denotes Texas Highway Department concrete right of way monument found during this survey.
- Basis of bearings from deed furnished by client.