

FIELD NOTES

FIELD NOTES OF A SURVEY OF a 104.97 Acre tract of Land, being a part of the T & P RR Company Survey, No. 3, Block 6, Abstract 1511 and the T & P RR Company Survey, No. 1, Block 6, Abstract 1502, Parker County, Texas and being more fully described by notes and bounds as follows:

** DEDICATION **

"DOVE MEADOWS"

THE STATE OF TEXAS
COUNTY OF PARKER

BEFORE ME, the undersigned, a Notary Public, in and for the State of Texas on this day personally appeared

JAMES DAVIS, the owner of the above described tracts of Land, who hereby admit the foregoing plat to be known as "DOVE MEADOWS" an addition to Parker County, Texas and do hereby dedicate to the public use forever the streets and easements shown thereon.

IN WITNESS WHEREOF THIS DEDICATION IS PERFORMED, this the _____ day of _____, 1946.

THE STATE OF TEXAS
COUNTY OF PARKER

BEFORE ME, THE UNDERSIGNED, A Notary Public, in and for the State of Texas on this day personally appeared _____ known to me to be the person whose name is subscribed to on the foregoing instrument and acknowledged to me that he executed the same for the purposes and considerations therein expressed.

GIVEN UNDER MY HAND AND SEAL OF OFFICE THIS _____ day of _____, 1946.

NOTARY PUBLIC FOR THE STATE OF TEXAS

THE STATE OF TEXAS
COUNTY OF PARKER

The undersigned, as the holder of the above subdivision according to this plat, hereby consents to such subdivision and joins in the dedication of the streets and easements.

THE STATE OF TEXAS
COUNTY OF PARKER

BEFORE ME, the undersigned, a Notary Public, in and for said County and State, on this day personally appeared _____ known to me to be the person and official whose name is subscribed to on the foregoing instrument and acknowledged to me that he executed the same for the purposes and considerations therein expressed.

GIVEN UNDER MY HAND AND SEAL OF OFFICE THIS _____ day of _____, 1946.

NOTARY PUBLIC FOR THE STATE OF TEXAS

APPROVED BY THE PARKER COUNTY COMMISSIONERS, this the _____ day of _____, 1946.

ACCEPTED BY: _____
CARRY REED, Clerk

_____ and _____
D.M.C. [Signature]

155.00
PCA-577
RECEIVED AND FILED
FOR RECORD
3:30 O'clock P.M.

OCT 13 1946

CARRIE REED, Co. Clerk
PARKER COUNTY, TEXAS

By [Signature] Deputy

STATE OF TEXAS
COUNTY OF PARKER
BEFORE ME, the undersigned, a Notary Public, in and for the State of Texas on this day personally appeared _____ known to me to be the person whose name is subscribed to on the foregoing instrument and acknowledged to me that he executed the same for the purposes and considerations therein expressed.

GIVEN UNDER MY HAND AND SEAL OF OFFICE THIS _____ day of _____, 1946.



THURSDAY OCT 13 1946
Carrie Reed
County Clerk, Parker County, Tex.

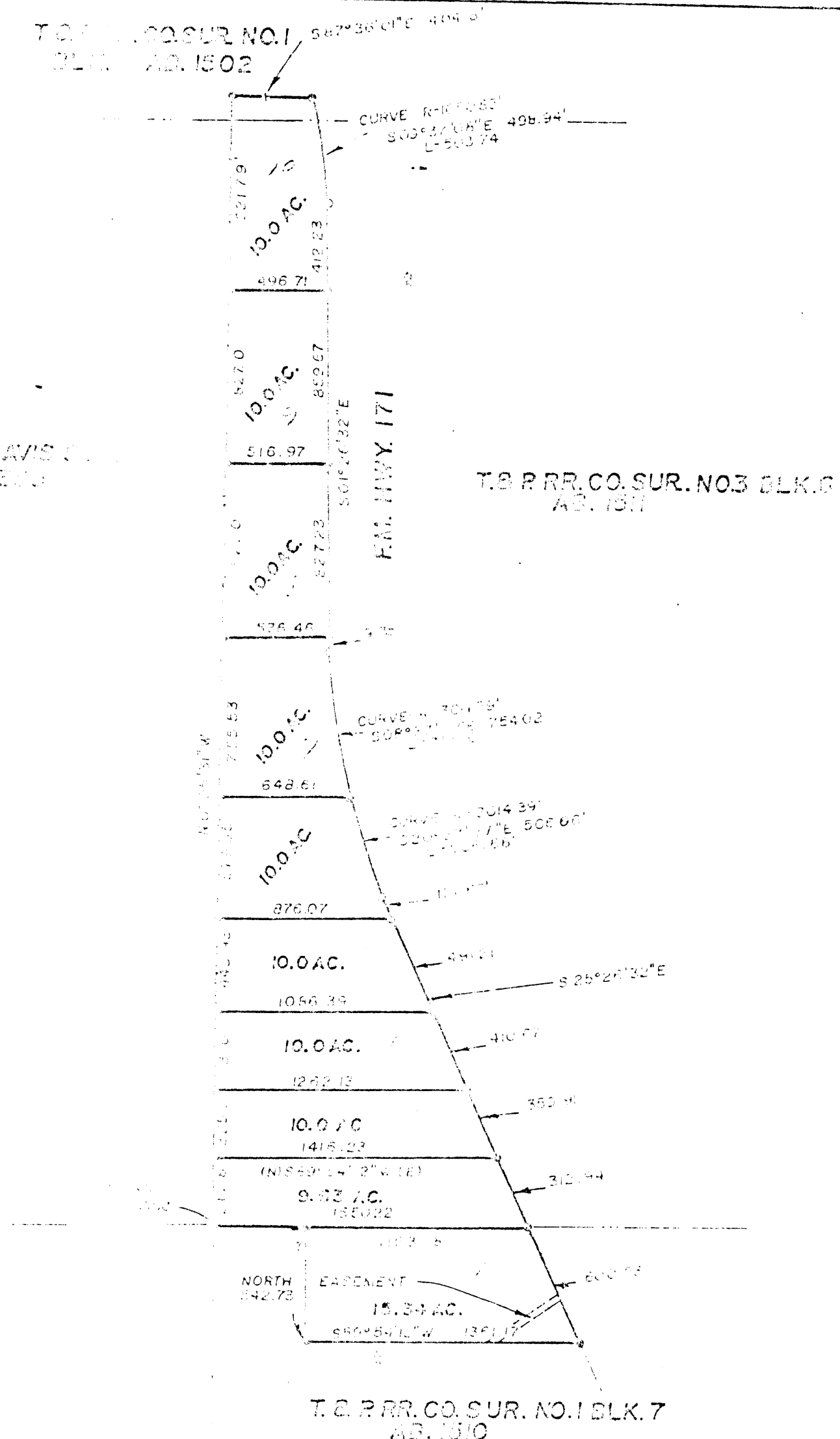

"DOVE MEADOWS"
AN ADDITION TO PARKER COUNTY,
TEXAS.

RECORDED
INDEXED
PARKER COUNTY, TEXAS
CARRIE REED, Co. Clerk
OCT 13 1946