

VICINITY MAP  
(No Scale)

CURVE DATA

R	T	L	Δ	1/2
205.03'	100'	187.08'	52°00'	A
185.11'	100'	163.52'	56°30'	B
223.33'	120'	213.23'	50°30'	C
433.15'	100'	126.53'	26°00'	D
319.76'	50'	53.20'	17°46'27"	E
50'	(CUL - DE - 5' (S))			

BEARING	TOTAL DIST.	Nº
N56°30'W	40'	1
NORTH	40'	2
NORTH	18.23'	3
S00°46'53"W	28.77'	4
N00°57'20"W	58.14'	5
N01°19'13"W	67.94'	6
N21°19'25"E	101.35'	7
N03°51'10"E	100.59'	8
N12°51'20"E	72.22'	9
NORTH	7.15'	10

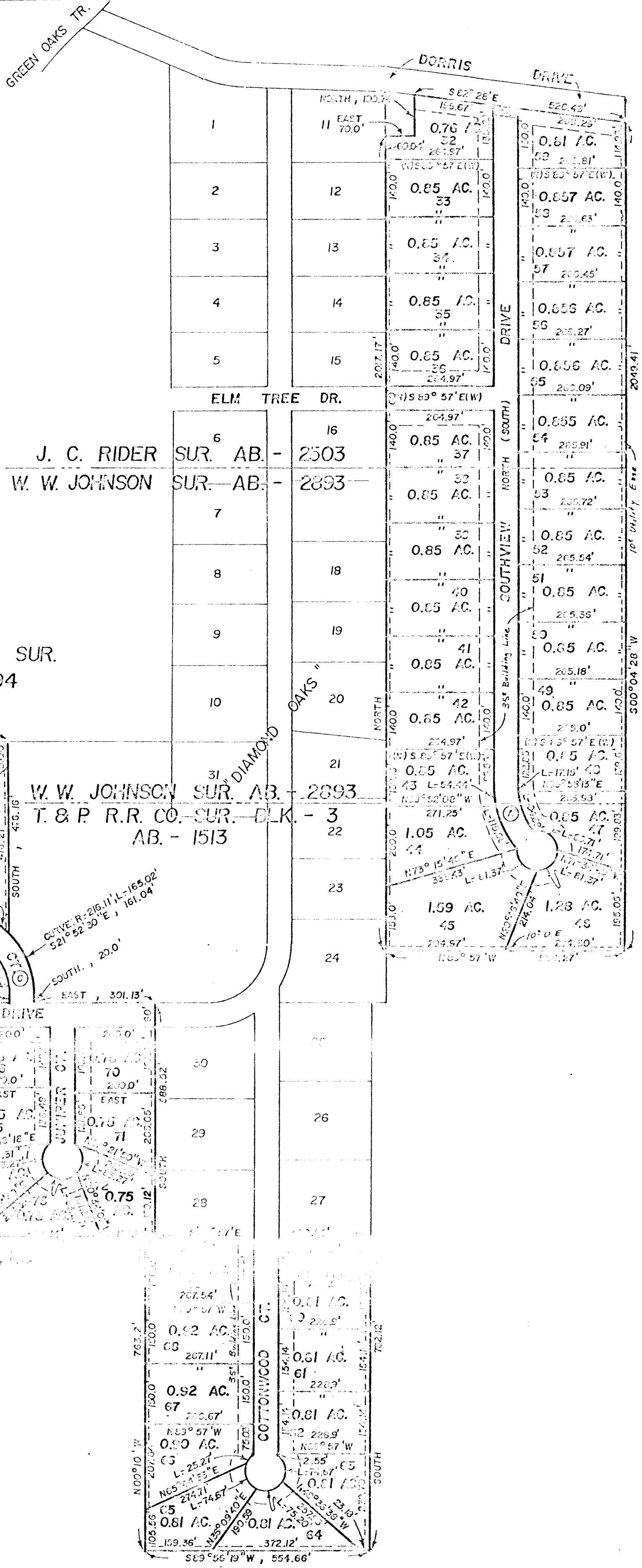

DIAMOND OAKS  
PHASE III

RECEIVED AND FILED  
FOR RECORD  
At \_\_\_\_\_  
FEB - 9 1996  
CARRIE REED, Co. Clerk  
PARKER COUNTY, TEXAS  
By \_\_\_\_\_ Deputy



STATE OF TEXAS  
COUNTY OF PARKER  
I hereby certify that this instrument was filed  
on the date and time stamped herein by me and  
was duly recorded in the volume and page of the  
public records of Parker County as stamped here-  
on by me.  
RECORDED FEB 9 1996

419991

HUGHES AND ASSOCIATES  
LAND SURVEYING  
CIVIL ENGINEERING  
LAND PLANNING  
111 E. COLUMBIA, SUITE E WEATHERFORD, TEXAS  
OFFICE 594-5374 OR 441-7819 HOME 594-2165

I certify that this map  
was prepared from field notes of an actual survey made by me or  
under my supervision and to the best of my knowledge and belief  
represents said survey.

Date 1/26 No. 12,693