

LOCATION MAP

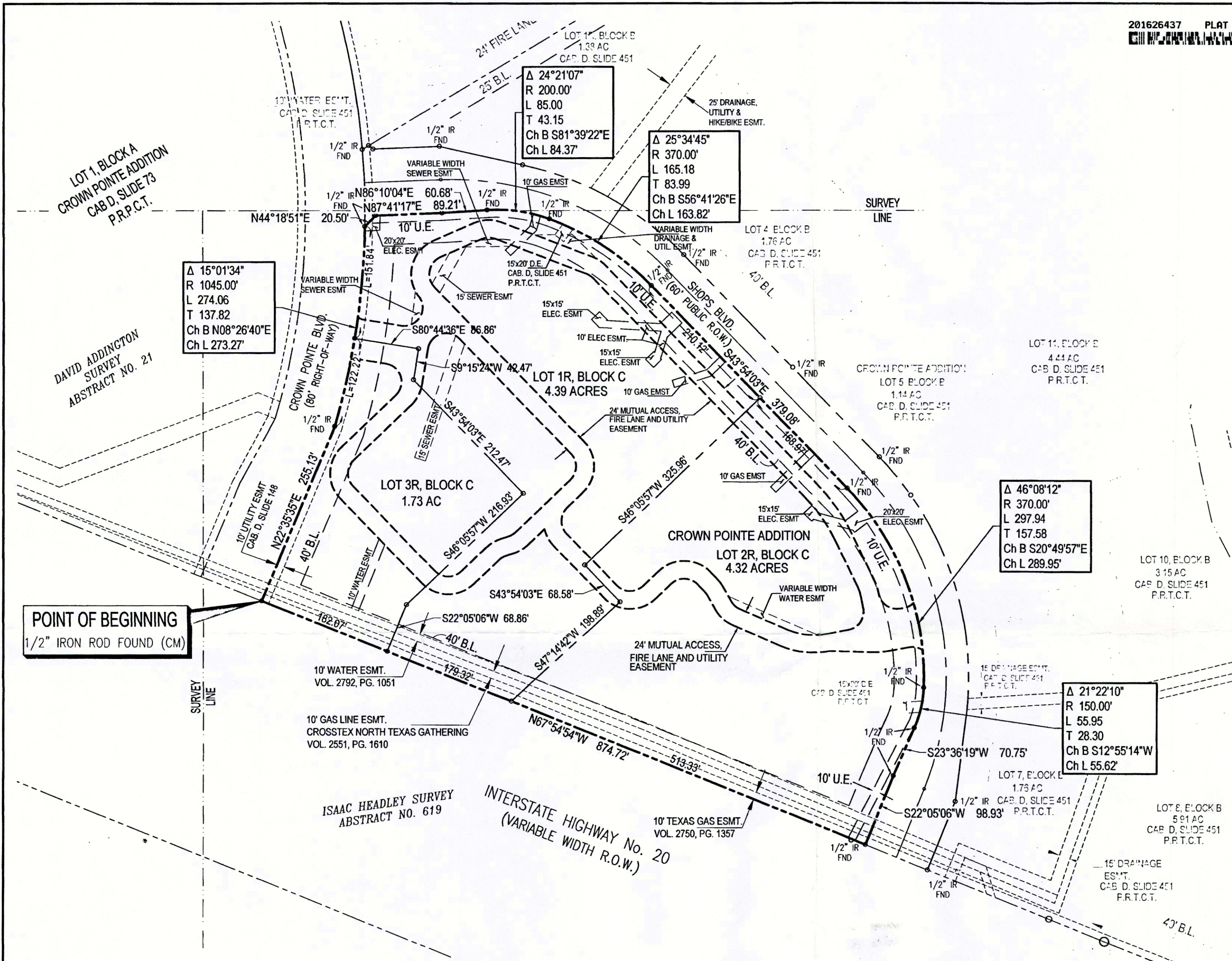

**POINT OF BEGINNING**  
1/2" IRON ROD FOUND (CM)

11712.DOC.001.00  
11712.DOC.002.00  
11712.DOC.003.00  
11712.DOC.004.00  
11712.DOC.005.00

ACCT. NO: 11712  
SCH. DIST: PL  
CITY: K-14  
MAP NO.:

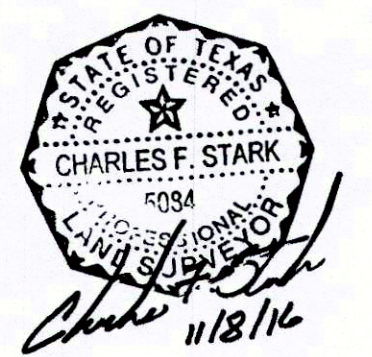

**FINAL PLAT**  
**LOT 1R - 3R, BLOCK C**  
**CROWN POINTE ADDITION**  
BEING A REPLAT OF LOTS 1-5, BLOCK C  
CROWN POINTE ADDITION  
AS RECORDED IN CABINET D, SLIDE 451  
PLAT RECORDS PARKER COUNTY, TEXAS  
  
BEING 10.44 ACRES SITUATED IN THE  
ISAAC HEADLEY SURVEY, ABSTRACT No. 619  
  
CITY OF WILLOW PARK  
PARKER COUNTY, TEXAS

SEPTEMBER 2016

**FINAL PLAT**  
Approved by the City of Willow Park

APPROVED BY: CITY COUNCIL  
City of Willow Park, Texas  
Signed: *[Signature]* 11/17/2016 date  
Signed: *[Signature]* 11-17-16 date  
City Administrator

FILED FOR RECORD  
PARKER COUNTY, TEXAS PLAT RECORD  
CABINET **D**, SLIDE **640**  
DATE \_\_\_\_\_

**Barron-Stark-Swift**  
Consulting Engineers  
Together.

6221 Southwest Boulevard, Suite 100  
Fort Worth, Texas 76132  
(O) 817.231.8100 (F) 817.231.8144  
Texas Registered Engineering Firm F-10998  
Texas Registered Survey Firm F-10158800  
www.barronstark.com

**OWNER:**  
THE SHOPS AT CROWN PARK, LLC  
  
17010 IH-20  
CISCO, TEXAS 76437  
PH: (817) 819-2574

JOB No. 171-9311  
DATE SEPT. 2016  
  
1 of 3