

FLOOD ZONE LEGEND	
ZONE A	SPECIAL FLOOD HAZARD AREAS INUNDATED BY 100-YEAR FLOOD BASE FLOOD ELEVATIONS NOT DETERMINED
ZONE AE	SPECIAL FLOOD HAZARD AREAS INUNDATED BY 100-YEAR FLOOD BASE FLOOD ELEVATIONS DETERMINED
ZONE X (SHADED)	AREAS OF 500-YEAR FLOOD; AREA OF 100-YEAR FLOOD WITH AVERAGE DEPTHS OF LESS THAN 1 FOOT OR WITH DRAINAGE AREAS LESS THAN 1 SQUARE MILE; AND AREAS PROTECTED FROM BY LEVEES FROM 100 YEAR FLOOD.
ZONE X	AREAS DETERMINED TO BE OUT-SIDE OF 500-YEAR FLOODPLAIN BASIS FOR ELEVATIONS USED IN DETERMINING THE FLOOD ELEVATIONS AREA PER THE NGVD 1929 DATUM.

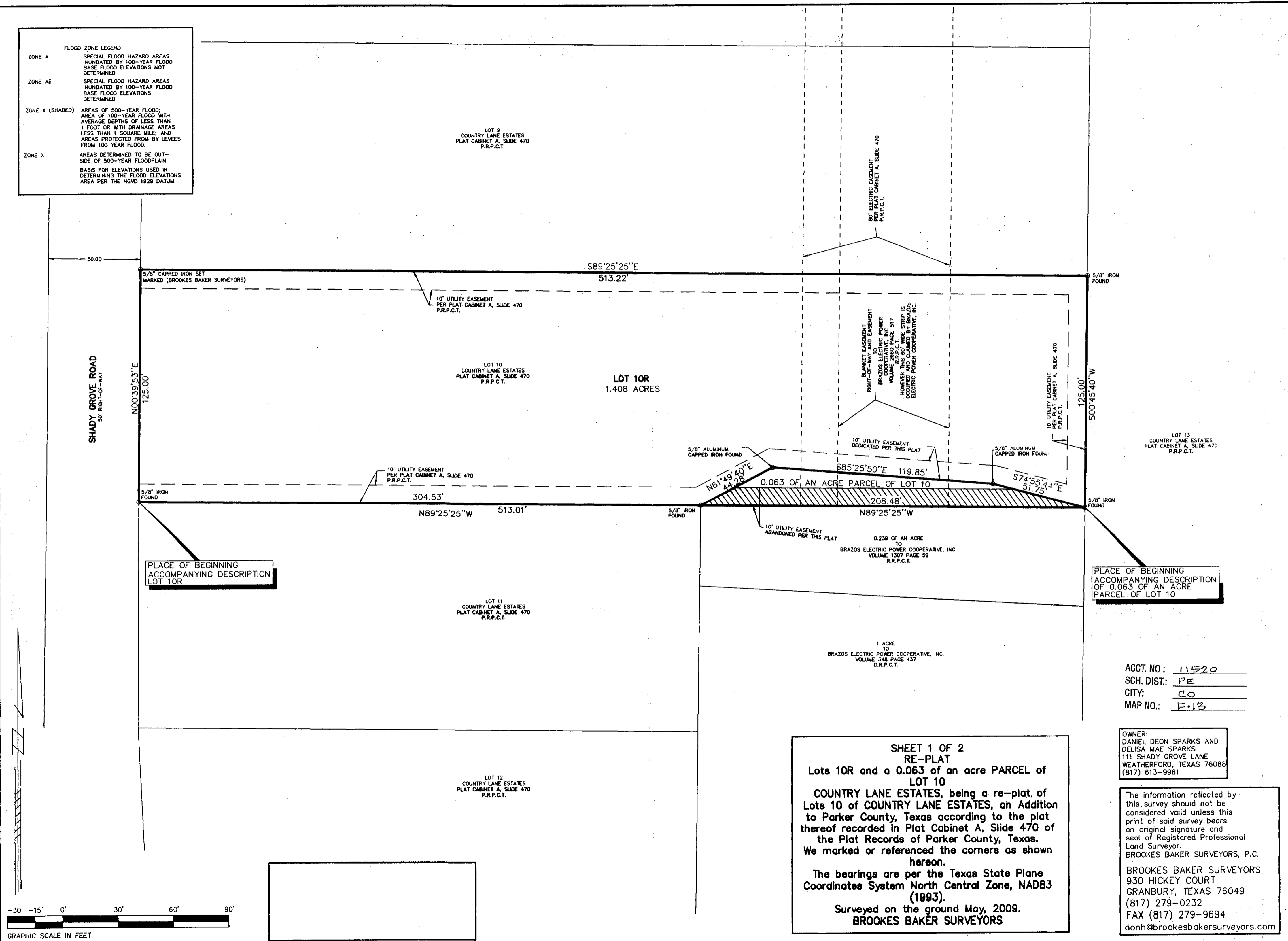

PLACE OF BEGINNING
ACCOMPANYING DESCRIPTION
LOT 10R

PLACE OF BEGINNING
ACCOMPANYING DESCRIPTION
OF 0.063 OF AN ACRE
PARCEL OF LOT 10

ACCT. NO: 11520
SCH. DIST: PE
CITY: CO
MAP NO.: E-13

OWNER:
DANIEL DEON SPARKS AND
DELISA MAE SPARKS
111 SHADY GROVE LANE
WEATHERFORD, TEXAS 76088
(817) 613-9961

The information reflected by
this survey should not be
considered valid unless this
print of said survey bears
an original signature and
seal of Registered Professional
Land Surveyor.
BROOKES BAKER SURVEYORS, P.C.
BROOKES BAKER SURVEYORS
930 HICKEY COURT
GRANBURY, TEXAS 76049
(817) 279-0232
FAX (817) 279-9694
donh@brookesbakersurveyors.com

SHEET 1 OF 2
RE-PLAT
Lots 10R and a 0.063 of an acre PARCEL of
LOT 10
COUNTRY LANE ESTATES, being a re-plat of
Lots 10 of COUNTRY LANE ESTATES, an Addition
to Parker County, Texas according to the plat
thereof recorded in Plat Cabinet A, Slide 470 of
the Plat Records of Parker County, Texas.
We marked or referenced the corners as shown
hereon.
The bearings are per the Texas State Plane
Coordinates System North Central Zone, NAD83
(1993).
Surveyed on the ground May, 2009.
BROOKES BAKER SURVEYORS

